THE WEATHER—For Ohio, Generally fair tonight and Thursday.

WASHINGTON DAILY HERALD.

All The News Without Color All The Time

VOL. 28. NO. 196

WASHINGTON C. H., OHIO, WEDNESDAY, AUGUST 20, 1913

Ten Cents a Week

TALK GETS HARRY THAW INTO TOILS OF THE LAW

THAW ARRAIGNED IN QUEBEC COURT

Complaint Avers He Is a Fugitive From Justice.

HIS DEPORTATION DEMANDED

Counsel For the Prisoner Makes Application to Have His Client Liberated On a Writ of Habeas Corpus. Thaw Likely To Be In the Hands of United States Authorities Soon. The Arrest.

Sherbrooke Quebec, Aug. 20.—Harry K. Thaw, slayer of Stanford White, and who escaped from Matteawan insane asylum last Sunday morning, was arraigned here today before Judge Globensky, on complaint that he is a fugitive from justice. Thaw's attorney, Dr. W. L. Shurtleff, made application to have his client liberated on a writ of habeas corpus. He took the ground that, according to the complaint laid against him, Thaw is simply charged with having escaped from an asylum on the other side of the line, which is not an extraditable offense and consequently the authorities have no right to him.

David Reynolds and T. B. Williams, immigration officials at Montreal, and United States Immigration Commissioner Clark of Montreal, are in court. Mr. Clark asked that Thaw's deportation be ordered.

Inspector Reynolds will have to establish Thaw's identity and the fact that he has been an inmate of an asylum. In the ordinary course Thaw could appeal from the magistrate's decision, but the fact that he has escaped from an asylum prevents his doing so. As the case stands, it is probable that Thaw will soon be in te hands of the United States authorities.

DEPUTY FURNISHED TIP

Effects Thaw's Arrest After Identifying Fugitive On Train.

Colebrook, N. H., Aug. 20.—Harry K. Thaw, the escaped prisoner from the Matteawan insane asylum, was arrested at Coaticook, Quebec, on information furnished the officials of that town by Deputy Sheriff B. H. Kelsey of this town, who traced the fugitive across the border into Canada, having recognized him on the train on the trip up from Manchester. Thaw at first refused to reveal his identity.

Deputy Sheriff Kelsey was seated in a day coach on the train coming up from Manchester, reading a newspaper with Thaw's picture on the first page, when a man who was seated with two others near by accosted him, saying, "Do you know who I am?"

Sheriff Kelsey replied: "I could make a pretty good guess. I think you are Harry K. Thaw."

The stranger said: "I am Thaw, but you don't want me, for you could not do anything with me because I have been acquitted and under the New York law officials can not extradite me."

Deputy Sheriff Kelsey then asked Thaw where he was going, and he answered: "To Canada first and then across the water."

Thaw continued on the train to Beechers Falls, where he alighted and hired a team. Kelsey came to Colebrook, where he enlisted the support of Walter Drew and "Lib" Barbour, and they took an automobile and started in pursuit of the fugitive and his associates. They overtook Thaw and his friends at Beechers Falls, where he had been dropped by the driver because he feared that Thaw and his companions were bank robbers. Thaw tried to remonstrate with him and of-

(Continued on Page Eight.)

Harry K. Thaw, Who Escaped From Asylum, and His Wife, Evelyn Nesbit Thaw, Who Feared Attack.

Photos copyright, 1913, by American Press Association.

After Harry K. Thaw's sensational escape from the Matteawan asylum in New York state, where he had spent five and a half years, fears were felt for the safety of his wife, Evelyn Nesbit Thaw. The belief was expressed that Harry Thaw might attempt to take her life, and she was guarded by police in New York city, where she was playing in vaudeville. It was claimed that Thaw's escape in an automobile from Matteawan to another state protected him from being brought back, as he was in the position of being insane in New York, but sane in any other state. Latest pictures of Thaw and his wife are here shown, the one of Mrs. Thaw having been taken recently upon her arrival from Europe. A general view of Matteawan asylum is also shown.

DEVELOPMENTS PROMISE SERIOUS COMPLICATIONS FOR PRESIDENT'S BILL

WOULD REMODEL THE MONEY BILL

Senators Are Dissatisfied With Several Features.

MAY NOT PASS THIS SESSION

Chairman Owen and Other Democratic Members of the Committee Seek Changes in the Glass Currency Measure—Bill of a Temporary Character Suggested by Some—Rural Credit Finds Favor in the House.

Washington, Aug. 20. — Developments in regard to currency reform legislation in the senate promise serious complications for President Wilson's plans for the passage of a currency bill at this session of congress.

At a conference of Democratic members of the senate currency committee Chairman Owen, who has been considered one of the original framers of the bill now before the Democrats of the house, made it clear to his associates that he is opposed to several feaures of the bill, including the plan for 12 regional reserve' banks, and that he will recommend important changes in the measure.

The results of the senate conference have been to leave the currency situation entirely open, so far as the senate's probable action is concerned. Senator Owen did not suggest a definite plant to his colleagues, but said

(Continued on Page Eight.)

WENT THROUGH JUST AS EASY AS "NOTHING"

SUGAR SCHEDULE IS PUT THROUGH

Louisiana Senators the Only Democrats Against It.

Washington, Aug. 20.—The Democratic leaders in the senate put through their sugar schedule without difficulty. On the only test vote taken on an amendment offered by Senator Bristow, to make the duty on sugar one cent a pound, the amendment was lost by a vote of 39 to 34. As passed the bill provides for free sugar after May 1, 1916, and one cent a pound meanwhile. Four Republicans were absent. Only two Democrats, Ransdell and Thornton of Louisiana, voted for the sugar duty.

The Louisiana senators claim that the fight is not over. When the tariff bill is reported in the senate, after being completed in the committee of the whole, the real fight will come. The test of strength will come on an amendment to be offered by Senator Ransdell to strike out the provision for free sugar at the end of three years, leaving the duty then in force at one cent.

KING OF SIAM

Oriental Potentate Who Wants an American Wife.

HERE'S A STUMPER

WOULD HURT CANAL

Huerta Said to Have Granted Important Concession to Englishman.

London, Aug. 20.—A report reaches here that President Huerta of Mexico has granted Lord Cowdray a concession for the construction of a branch of the existing English railroad from a coast city to the City of Mexico. This branch will afford quick transportation from Honduras and the eastern ports of Mexico to Acapulco and other western ports. It will outrival the American railroad across Tehuantepec, and will be able to quote freight rates from New York to San Francisco lower than the Panama canal will be able to afford. Herein lies the importance of the concession.

PELTED BY MERCILESS STRAIN OF QUIZZING

DIGGS WEAKENS UNDER HOT FIRE

Forced to Make Some Ugly Admissions on the Stand.

CASE FOR DEFENSE CLOSED

Mrs. Diggs and Mrs. Drew Caminetti, Called to the Stand, Prove Good Witnesses For the Accused — Prosecutor Delivers His Closing Address to the Jury—Case May Go to the Jury Late Today.

San Francisco, Aug. 20.—A record crowd of men and women choked the corridors of the United States district court to catch a glimpse of Maury Diggs, defendant in the white slave case, and his wife, father and mother and two aunts, as well as Drew Caminetti and his wife. Diggs and his wife and Mrs. Drew Caminetti were the only witnesses examined. The women made good witnesses. When they finished the case for the defense ended, and Prosecutor Roche began his address to the jury.

Diggs collapsed under rigid cross-examination and he was forced to admit some ugly things, like taking Marsha Warrington into his own home during the absence of his wife. The two wives confined their testimony to their efforts to separate their husbands from these two girls who seemed to have infatuated them. They were not cross-examined.

The case may go to the jury late this afternoon.

As Diggs related incidents in his relationship with Marsha Warrington, his wife, a handsome brunette, fixed her gaze on the jury. Mrs. Caminetti also was forced to hear the tale of the infidelity of her husband from the lips of his accomplice.

Diggs consumed some time in the effort, directed by his counsel, to convince the jury he planned the Reno elopement not only to save the girls from impending scandal and disgrace, but to spare his own wife and family from the shame he said was sure to attend his remaining in Sacramento.

Prosecutor Sullivan brought out during his cross-examination that the defendant's solicitude had to do with Diggs' cashing of several fictitious checks and fear of prosecution for his conduct toward two Sacramento girls, aged 15 and 17, other than Marsha Warrington and Lola Norris, and who were now in the custody of a local institution.

The defendant reluctantly admitted the police were after him for producing worthless checks, but he denied he anticipated trouble on account of his alleged relations with the two girls Sullivan referred to.

Prosecutor Roche made his closing speech to the jury. He summarized the government's case and dwelt on the fact that it had been proved Diggs paid the fares of these girls to Reno and induced them to go after much persuasion, and that he and Caminetti lived in immoral relations with these girls for three days in Reno.

DENIES THE CHARGE

CLAIMS WIFE KILLED SELF

Husband Placed Under Arrest Charged With Murder.

Mt. Gilead, O., Aug. 20. — Charged with having murdered his wife by shooting her with a rifle while she was asleep, Ray Baker of near Edison is held a prisoner in the jail here. Baker denied killing her and says his wife committed suicide. The couple had two children, 5 and 3 years old.

W. O. HEFFERNAN

Cleveland Man Is Head of the New Ohio Budget Commission.

EVERYTHING IS AS SMOOTH AS A PEELED ONION

LIND IN CONFERENCE WITH MEXICAN RULER

Washington Awaiting Result of the Envoy's Efforts.

Washington, Aug. 20.—Administration officials are anxiously awaiting the receipt of the Huerta government's complete reply to the American communication, presented by John Lind, personal representative of President Wilson in Mexico. So far the administration has received from Mr. Lind only a summary, giving briefly the Huerta government's rejection of the American proposals.

A message from Mr. Lind states that he has been in conference with Huerta, that the interview had been cordial and was brought about at the suggestion of Huerta himself.

Administration officials, though somewhat skeptical of the outcome of the present negotiations, take the view that nothing can be done by the United States at least until Mr. Lind has actually concluded his parleys with Huerta and his cabinet, with whom the American envoy has established pleasant unofficial relations.

There was an undercurrent of skepticism among some officials, who were inclined to credit Senor Urrutia, Mexican minister of the interior, with the responsibility for the reports that recognition had been demanded of the United States, with a threat of severing relations between the two countries. At the White House and state department the denial authorized by Provisional President Huerta was accepted.

OUT OF MIND FOR LITTLE WHILE

MENTIONS M'DERMOTT

Pawnbrokers' Agent Testifies at Lobby Committee's Hearing.

Washington, Aug. 20.—Before the house lobby investigating committee George D. Horning, formerly head of the pawnbrokers' lobby, acknowledged that Representative James T. McDermott of Illinois was his debtor to the extent of $1,000 of borrowed money. Mr. Horning told the committee the story of the organization of the pawnbrokers to fight the enactment of the Dyer loan shark bill, and corroborated many of the statements of previous witnesses. He also told the committee of the meeting in New York between himself, Representative McDermott, John D. McDermott of the United States Brewers' association and Former Chief Page McMichael, at which the deal providing for McDermott's opposition to the loan shark bill is alleged to have been arranged.

SUCCESSFUL BUSINESS MEN FAVOR A CHARTER

Messrs. David S. Craig and Frank L. Stutson Strong Believers in Choosing a Commission to Frame a Charter for a Bigger and Better Washington.

THINK CHARTER A REMEDY FOR MANY SHORTCOMINGS.

Believe City Business Like That of Individual, Should be Conducted Along Best Business Lines to be Found in Order to Prove Successful.

Two more prominent citizens who have long been among the city's most influential business men, have been interviewed upon the question of choosing a commission to frame a charter, and both have expressed themselves as being strongly in favor of choosing a commission and adopting a good charter for this city.

These men are Messrs. David S. Craig and Frank L. Stutson—men who have, by their sound judgment and splendid business methods, made such pronounced successes that their splendid stores are enjoying a reputation over a wide section of the state.

Mr. Craig said that the fact could not well be disputed that the present system of municipal government was not adequate to the requirements of the city, and that he could see no reason why the adoption of a charter, framed by careful and conscientious men, would not prove the correct solution of the problem.

He further said that any business, whether that of a private citizen or a city, when it was found to be conducted on the wrong principles should be changed and carried on along business lines.

Mr. Craig also said that he believed 15 good men, bent on framing the best possible charter, would be able to frame a charter satisfactory to the best demands of the city.

Mr. Stutson heartily favored the proposed change of government, and said that he believed no mistake could be made if a good commission is selected and a charter, embodying their best effort, is adopted.

Mr. Stutson stated that he had been reading the views of others who favored the choosing of a commission and adoption of a charter, and that their views coincided with his own. Like many others who have been asked their views, Mr. Stutson believed there was plenty of room for a change in the manner of conducting the affairs of the city.

NEW GOVERNOR FOR THE PHILIPPINES

Special to Herald.

Washington, D. C., Aug. 20.—President Wilson today sent the name of Francis Burton Harrison of New York to the Senate as Governor of the Philippine islands.

STORES CLOSE THURSDAY AFTERNOON

F. L. Stutson, Craig Bros., Smith, Wilkin, Katz and the Quality Shop will close their stores at noon Thursday and be closed for the remainder of the day.

DIES FROM WOUND MADE BY GUNSHOT

From an accidental gunshot wound sustained in North Carolina where he had been visiting, Ward Allison, 26, of South Solon, well known in northern Fayette county, passed away at the Grant hospital in Columbus without regaining consciousness from the injury.

A blood clot formed on his brain and his condition was critical from the first.

Burial was made Monday afternoon in the Whiteman cemetery near South Solon.

MARRIAGE LICENSES

Carey E. Bryan, 21, farmer, of New Holland and Mary Orihood, 19, West Holland.

Liquid blue is a weak solution. Avoid it. Buy Red Cross Ball Blue, the blue that's all blue.

Lion Collars

FAYETTE COUNTY FAIR IS NOW IN FULL SWING WITH BIG ATTENDANCE

Wednesday's Crowd Larger Than That of Last Year With Indications of Immense Throngs for Thursday and Friday.

MOST DEPARTMENTS ARE BETTER THAN FOR YEARS

Aeroplane Flights by Dare-Devil Bird-man Will be Feature of Next Two Days—Lovers of Good Racing Find Rare Sport—Dust Eliminated by Sprinkling—Variety of Midway Attractions Afford Much Amusement.

The Thirteenth Annual Fayette County Fair is now in full sway, with every indication of previous records being broken.

Some of the departments are not as full as in some previous years, but other attractions are making up any deficiency, and it is believed the fair will be a hummer. Even the weather man has promised to deal kindly with the fair this year, and says "fair weather will be the order of things for a day or two at least."

The Wednesday crowd was considerably larger than that of last year, and between 2000 and 3500 people thronged the grounds and enjoyed themselves. Everything that characterizes a fair, with a few additional features, is to be found.

The large variety of midway attractions secured has guaranteed plenty of amusement.

The Imperial band is playing as it has never played before.

Aviator Beech is on the grounds and will make his first flights tomorrow. Both flights will probably be made in the afternoon, one immediately after dinner and the other in the evening. The flights will be repeated Friday.

Never before has a better class of racing been offered, and every race has many entries, with horses unusually evenly matched, guaranteeing some close finishes.

In the poultry exhibits the number of entries and high class of fowls is pleasing to all poultrymen and visitors in general.

Another point of interest is the Agricultural building. One of the most noteworthy exhibits is a county display by Springers.

The canned fruit exhibit is the best in years, and the bread and cake exhibits are splendid.

Supt. M. L. McCoy, of the cattle department, has been greatly disappointed by the failure to show up of several herds of fine cattle which had been promised for the fair. The fairs of larger places are probably responsible for the dereliction.

The leading exhibitors in the cattle departments are J. M. Baker and Wm. Huffman and J. D. Rodgers.

Baker and Huffman are showing a bunch of extra good fat steers in both Angus and Short Horns, which will be taken to the State fair.

J. D. Rodgers, a noted breeder of Angus cattle, is confining his exhibit to that class.

The keen rivalry which was stirred up by the Jones and Millikan trophies in former years, is lacking this year and foreign cattle breeders are not taking the interest that is brought out by larger awards.

Another department that is attracting wide attention is the swine exhibit, and it is pronounced the best in years. The Duroc-Jersey breeds lead the others in point of numbers.

The department of fine arts, in charge of Miss Flora Allen, offers one of the most attractive displays of the fair.

The huge hall is more full than ever and the displays of china, painting and the various fine arts most artistically arranged. There are more competitors in the displays this year than ever before. Probably the largest display is in fancy work and white and colored embroidery. There are many beautiful pieces well worth seeing and visitors at the fair will find an hour in the Art hall full of interest.

The center of the hall is devoted entirely to a mammoth display of plants and cut flowers, beautifully arranged in a large pyramid.

Reports from points outside the city indicate that the Thursday and Friday crowds will be record-breakers.

In addition to the usual attractions and the splendid racing promised, a great deal of interest centers on the aeroplane flights, and the Columbian biplane, which has been placed in readiness for the first flight, is attracting large crowds.

Sprinkling the roads to and from the fair grounds has eliminated the dust nuisance.

Two slight accidents which did not result seriously furnished an extra thrill to the big grandstand crowd.

In the first heat of the first race the 230 trot, Fred Miller fell, while going at a fast clip on the back stretch. Neither horse nor driver were hurt to any extent.

In the first heat of the second race, the 2:27 pace—the little bay mare Esther Bell fell while the field was scoring down for the get away. The rest of the horses in the big field managed to get around the prostrate horse and no harm was done. The little mare paced the heat out as though nothing had happened.

ANNUAL REUNION OF THE 63D OHIO

October 1 and 2 are the dates of the annual reunion of the 63rd Ohio Volunteer Infantry, to be held in this city, and the local committee, with Chas. W. Barnes at the head is planning entertainment for the half hundred brave men who will meet in reunion here on the above dates.

The 63rd, with the 27th, 39th and 93rd O. V. I., held the orts or an entire day during the battle o Corinth, losing about half of their numbers and keeping 30,000 Confederate soldiers at bay and slaughtering them like flies. "We had the ditches piled full of men and horses after our deadly fire," said Mr. Barnes recently in speaking of the fierce engagement.

So far as known there are only five members of the 63rd in this county, and they are: Frank Flee, Chas. W. Barnes, T. F. Gardner, Wm. Brown and John Reid.

O. L. Jackson, of Newcastle, Pa., is president of the organization and E. W. Barnes of this city is vice president, while R. S. Mason, of Marietta, who is suffering from an attack of paralysis, is secretary.

IMPERIAL REBEKAH NO. 717.

Regular meeting of Imperial Rebekah lodge No. 717 at I. O. O. F. hall, Thursday evening, August 21, at 7:30.

LULU LARRIMER, Secy.

CARTER'S LIBRARY PASTE
In tubes and bottles. See the new jar water well at Rodecker's News Stand.

RIDING THE SURF.

Riotous Sport in the Breakers That Lash the Coast of Hawaii.

"One of the novel pleasures in which most travelers indulge while in Honolulu is surf riding at Waikiki, near Diamond head," writes John Burroughs in the Century. "The sea, with a floor of lava and coral, is here shallow for a long distance out, and the surf comes in at intervals like a line of steeds cantering over a plain. We went out in our bathing suits in a long, heavy dugout, with a native oarsman in each end.

"When several hundred yards from shore we saw on looking seaward the long, shining billows coming, whereupon our oarsmen headed the canoe toward shore and plied their paddles with the utmost vigor, uttering simultaneously a curious, excited cry. In a moment the breaker caught us and, in some way holding us on its crest, shot us toward the shore like an arrow.

"The sensation is novel and thrilling. The foam flies; the waters leap about you. You are coasting on the sea, and you shout with delight and pray for the sensation to continue. But it is quickly over. The hurrying breaker slips from under you and leaves you in the trough, while it goes foaming on the shore. Then you turn about and row out from shore again and wait for another chance to be shot toward the land on the foaming crest of a great Pacific wave."

S. S. COCKERILL & SON
Groceries and Queensware

EXTRA FANCY DUCHESS APPLES
6c pound; $1.00 per basket of 20 lbs
EXTRA FANCY MAIDEN BLUSH APPLES
6c per pound
EXTRA FANCY WEALTHY APPLES 6c lb
FANCY MAIDEN BLUSH 5c per pound

EXTRA FANCY ELBERTA PEACHES
10c a pound. 3 for 25c
LATE VALENCIA ORANGES 50c a dozen
KENTUCKY WONDER BEANS
10c a pound. 3 for 25c

SEE OUR WINDOW for display of German China, Salads, Celery Trays, Ash Trays, Cheese and Cracker Dishes, Spoon Trays, Cake Plates, beautifully colored and decorated in the inimitable manner characteristic of all SCHLEGELMILCH CHINA.

FORTY BASKETS OF CANTELOUPES
By express for Thursday morning's trade
80c per basket.

SPECIAL for THURSDAY, FRIDAY, SATURDAY—KALAMAZOO CELERY - 2 for 5c

Our Store Will be Closed Thursday Afternoon
Account of Fayette County Fair. Phone your orders as early in the morning as possible.

BAND PRAISED FOR SPLENDID CONCERT

One of the most enjoyable concerts ever given by the local band was that of Tuesday night, and a crowd of between 2000 and 3000 persons thronged the streets and showed their approval by hearty applause.

The concert was held at the intersection of Fayette and Court streets, and the Imperial band consisted of 24 pieces. Each selection rendered was very pleasing and showed a marked improvement over previous years. Many pronounced it the best concert ever given by the Washington band, and are eager for the next concert Tuesday night of the coming week.

The concert was given under difficulties, as the electric light bugs were thick about the band stand and annoyed the musicians.

Washington citizens are taking genuine pride in the splendid band of musicians who have been given more recognition in adjoining towns than at home, but who have proven themselves entitled to recognition at home and wherever they may go to furnish music. The Imperial band is being appreciated at home and before the series of concerts come to an end the band will be more popular than ever before.

Those soliciting funds for the series of concerts are still short of the desired amount, and this should not be forgotten by those who enjoy the splendid music.

Kidney Trouble Begins With a Lame Back.

J. L. Hackl, 915 Eighth St., Lincoln, Ill., was recently cured of a bad case of kidney trouble that started with a lame back, and says: "I am certainly thankful in getting a cure of my kidney trouble by using Foley Kidney Pills." Try them. Blackmer & Tanquary.

SHERIFF'S SALE

The Richard Thornton homestead consisting of ten acres and good dwelling and out-buildings, two miles south of Washington C. H., on the Greenfield pike, will sell at partition sale at door of court house, Saturday, August 23, 1913. 194 3t

PARRETT'S GROCERY
"THE YELLOW FRONT."
THE HOME OF QUALITY FOR TWENTY FIVE YEARS

Fresh Lot of Small Partridge Hams
JUST THE THING FOR FAIR WEEK
Plenty of Green Gage Plums at $1.50 per bushel, or 3 pounds for 10c.
Fancy Freestone Peaches 10c a pound, 3 pounds for 25c; 7 pounds for 50c.
Head Lettuce 10c. Slicing Cucumbers.
Fancy Gross California Prunes, elegant eating, 15c lb.
Fancy Canteloupes 10c and 12½c each.
Plenty of Fine Fry Chickens at 10c per pound.
Best Sugar Corn 12c per dozen

We close This Afternoon and Thursday Afternoon

Introduce Us To Your Friends
When you find that you are perfectly satisfied with our laundry work tell your friends. They will be glad to get the glad tidings, for the chances are they are not entirely satisfied with the laundry service they are getting. We make it a special point to do our work so well that our customers will introduce us to their friends.
FAMILY WASHING 6c POUND
LARRIMER LAUNDRY CO.
PLANT SANITARY
Phones: Bell 156R Citz. 521 DAN F. MARK, Mgr.

Colonial
Nellie Baker Singing and Stories, wearing the Harem gown and hobble skirt. All comedy
The Hunger of the Heart Pathe Drama
Mr. Jinks Buys a Dress Lubin Comedy
The Terror of Conscience A Story of Real Life. Kelem

Wonderland
On Our Wedding Day Lubin Drama
Sallie's Sure Shot A Tale of Devotion and Dynamite. Selig
When Women Are Police One of Kalem's Best Comedies
Wonderland Thursday, Aug. 21, IN THE EYE OF GOD
In three reels. A thrilling American Drama of Love and Crime. Look for our hand bills. They are interesting. Read them.

HITS THE MARK
McLAUGHLIN'S STEEL CUT COFFEE
TARGET BRAND A. C. ANTHONI, Agt. Sold by All Leading Gro crs

In Social Circles

A round of gayety has been evoked in Lima society by the Sorority house party, of which Miss Mary Craig, of this city, is one, entertained at the home of Dr. R. D. Kahle.

The Lima Daily News says: "All charming, delightful young college girls, full of life and vivacity, they have contributed no small share to the festivities given in their honor.

Luncheons, receptions, evening functions, motoring parties and even a hay-rack party, have been included in the social schedule."

Mrs. M. Elmore Hitchcock and Mrs. Loutelis L. Bowman charmingly entertained with a kensington Tuesday afternoon, in honor of Miss Bradford, of Champaign, Ill., and Mrs. Bowman's sister, Miss Hollingsworth, of Tarentum, Pa.

The spacious Bowman home seated sixty guests most comfortably and was invitingly cool and attractive, with graceful clusters of golden glow, palms and ferns in decoration.

The delightful chit-chat over the fancy work was gladly stopped when Miss Bradford consented to sing for the guests. Her lovely dramatic soprano voice has added to the pleasure of a number of summer social functions and her charming personality has won for her equal recognition.

Miss Bradford gave a varied repertoire of songs, gay, plaintive and sweet, each one vieing with the other for preference. A catchy little whistling song, "Countess in Thy Dancing" and one of Mrs. H. L. Stitt's songs, "The Old Woman Who Lives in a Shoe," were both unique and received with great applause.

A delicious summer luncheon was served and a big bowl of punch in the hall during the afternoon.

The pretty tea table had for its embellishment golden glow and smilax.

Assisting in the parlors were Mesdames J. T. Tuttle and Frank Jackson and in the tea room Julia Bowman, of Greensburg, Pa.; Jane Paul and Helen Long.

Among the guests were Mrs. Harry Riley, of Tolono, Ill.; Mrs. Jas. Poole, of Middletown; Mrs. Maude Howland, Misses Leavell and Scott, of Bloomingburg.

Miss Ada Woodward gives a little dinner tonight in honor of Miss Margaret Marks' guest, Miss Louise Osborne, and Messrs. Paul Slater and Harold Shaw, of Mechanicsburg.

PERSONAL PARAGRAPHS

Mrs. Richard Passmore and son, Charles, and sister, Alvena Beckman, of Cincinnati, are guests of Mr. Passmore's mother, Mrs. R. Passmore for the week.

* * *

Mrs. Clifford Yeasel, of Zanesville, is visiting his sisters, Mrs. Pete Tracey and Mrs. Joe Bailey.

* * *

Prof. Toopes has moved from the Simkins property on Leesburg avenue to the Sanders' property, corner of Delaware and Paint streets.

* * *

Mr. B. F. Badger, of London, is the guest of his daughter, Mrs. J. Austin Tway, for the fair.

* * *

Mrs. Al Bonecutter and children, of Wilmington, are visiting Mrs. Bonecutter's mother, Mrs. Michel.

* * *

Miss Chloe Bonecutter accompanied Miss Edna Thomas to her home in Pancoastburg Wednesday to attend annual "Fish Fry" at Hebron.

* * *

Mrs. George E. Brown, of Springfield is the guest of her sister, Mrs. H. C. Teachnor.

* * *

Messrs. Paul Slater and Harold Shaw, of Mechanicsburg, are here to attend the fair and dance.

* * *

Miss Ruth Van Kirk, of Yellow Springs, is Miss Dorothy Fullerton's guest for the week.

* * *

Mr. Andrew Wright, of Wooster, is a guest at the home of Mr. Charles F. Bonham for the week.

* * *

Miss Doris McFadden is expected home Thursday from a visit at Highland.

* * *

Miss Alva Jobe is spending several weeks at summer resorts of Michigan.

* * *

Mr. and Mrs. Werter Shoop returned Wednesday from Duluth, Minn., where they visited Mrs. Shoop's father, Dr. C. M. Wilson, and an extensive lake trip including stays at various lake resorts.

* * *

Miss Helen Morrison of Blacklick, Ohio, is the guest of Miss Geraldine Coffman.

* * *

Mr. W. W. Fenner is in Detroit, Mich., and will drive back the new model six cylinder, seven passenger Chalmers car he recently purchased.

* * *

Mrs. H. H. Brown and daughter, Mrs. Frank Wolfe, of Columbus, are in Seaman, O., to attend a reunion of the McIntire family.

* * *

Mr. Maurice Johnson, of Way Cross, Ga., is visiting his aunt, Mrs. Will D. Kidd.

* * *

Mrs. Frank Haynes, of Dayton, is the guest of her brother, S. S. Haynes this week.

Miss Marie Clark, of Mechanicsburg, Miss Priscilla Wood, of Wilmington, Miss Willa Briggs, of the Greenfield pike, are Miss Nina Dahl's guests for the fair.

* * *

Messrs. Leon Friedman and Carl Hornbeck, of Circleville, are guests for the fair and dance.

* * *

Mr. Ralph Brown is over from Springfield attending the fair and dance and visiting his aunt, Mrs. H. C. Teachnor.

* * *

Miss Mildred Martin, of Dayton, is the guest of her cousin, Mrs. Ellis Daugherty.

* * *

Mr. and Mrs. H. K. Stewart and Miss Lora Martin entertained at Spring Hill farm Wednesday, Mrs. Ellis Daugherty and little daughter, Jeanette, Miss Mildred Martin, of Dayton, and Miss Louise Hershey.

* * *

Mr. T. L. Salisbury, who has been the guest of Mr. George Jackson and family, left for his home in Tolono, Ill., Wednesday.

* * *

Mr. H. K. Stewart is a business visitor in Lima for a couple of days.

* * *

Mr. A. C. Duff and son, Roscoe, went to Columbus Wednesday to attend a reunion of Mr. Duff's old regiment.

* * *

Miss Louise Osborne, of Mechanicsburg, is Miss Margaret Marks' guest for the fair and dance.

* * *

Mr. and Mrs. Clark Rowe and Mr. and Mrs. Noah Smith and daughter, Miss Ruth, have returned from a delightful outing at Beulah, Mich.

* * *

Mrs. Luella Herbert, of Columbus, is visiting her sister, Mrs. Roy Heglar.

* * *

Misses Helen and Georgia Hays, daughters of Mr. and Mrs. Ellis Hays, are visiting their cousins, Misses Lillian and Mildred Beatty in Springfield for the fair. Misses Nellie and Candace Heglar and Louise Blessing, of Jeffersonville, were guests at the Hays' home during the past week.

* * *

Miss Anna Grace Taylor spent Sunday in Wilmington, the guest of her cousin Charles Riggin and family.

* * *

Dr. McPhaul and wife, prominent colored people of Muskogee, Okla., who have been visiting their relatives, Mrs. Marchant and Mrs. P. B. Jackson and Mrs. Tom Easton, of this city, left for their home yesterday morning.

* * *

Miss Martha Gilliland, of Jackson, is the guest of Miss Helen Arehart.

* * *

Miss Eva Kentshall, of Pittsburg, Pa., and Miss Lena Anderson, of New Holland, are guests of Mrs. Harley Flee for the fair.

* * *

Mrs. Chas. Guage and son, Ralph, have returned from a two weeks' visit in Xenia and Dayton.

A MILITARY SUGGESTION IN THIS GOWN OF BLUE SATIN

BLUE SATIN SUIT

Very military in type are the fall hat and suit illustrated here. Both are carried out in blue. The gown has a draped skirt and a short coat very much cut away in the front and finished with deep revers and a collar of white silk. It is worn over a white satin waistcoat.

Geo. Selver, formerly of the Dahl-Millikan Co., has accepted a position with the Ridgley Co. of Springfield. He will move his family in two weeks to make their home in that city.

PERFORATED COINS.

Uncle Sam Tried Them Several Times but Without Success.

Perforated coins were never in favor in the United States, though various efforts were made to popularize them. The first United States coin with a perforated center was a gold dollar issued in 1849, which had a square hole in the middle of the planchet. It was the forerunner of the gold dollar issued by the United States mint in 1849. The coin was engraved, not struck from dies.

The next United States coin with a perforated center was issued from the Philadelphia mint in 1850 and was of the denomination of 1 cent. It was about the size of the bronze cent now in use. At that time the large, old fashioned copper cent was in general circulation, and the perforated coin received the name of "ring cent." The designer reasoned that by means of the perforation the cent could be distinguished by touch from the dime. Another perforated cent issued the same year showed two rings in the field with the words, "Cent. One-tenth Silver." The reverse showed an olive wreath around the perforation and the words, "United States of America."

The mint authorities undertook to design a coin that would answer all requirements, and the pieces were struck with both pierced and perfect centers in silver, copper, nickel and composition metal, six varieties in all, without counting the various metals, but none of the designs was favored by the government authorities, and consequently they were never put in general circulation.

The only gold half dollar ever produced at the United States mint was struck in 1852. It had a perforation in the center, and the obverse showed a wavy circle around the perforation, with the inscription, "United States of America," around the border. The reverse was blank. The coin was exactly half the weight of the dollar. Regardless of the generally accepted idea the gold fifty cent pieces with which the public is familiar were not an issue of the United States, but were manufactured by California jewelers. There has not been any attempt to introduce the perforated coin in the United States since 1884. In that year two pieces of the denominations of 1 and 5 cents were issued at the Philadelphia mint.—Harper's Weekly.

INJURED LAD IS SOMEWHAT BETTER

Physicians Now Believe Guy Porter, the Lad Who Was Crushed in an Elevator at Dahl-Millikan's Wholesale House, Will Recover Unless Complications Arise.

With each succeeding hour the chances of the recovery of Guy Porter, the lad seriously injured in an elevator at the Dahl-Millikan plant Tuesday afternoon, are increasing, and the physicians in charge are very hopeful of his ultimate recovery.

A careful examination was made by Dr. Evan Brock and the other physicians Tuesday evening, and it was decided that no operation would be performed to ascertain the nature of internal injuries. It was found that his liver was seriously bruised, and that several ribs on the left side are fractured, while his body is a mass of bruises.

He is conscious of all that goes on about him and talks freely. His head has cleared up considerably from the great rush of blood that occurred when he was caught in the elevator. For a time the blood caused total blindness, but his vision is now all right, and unless the internal injuries are of a more serious nature than now believed, his recovery is a matter of days and weeks.

Under certain conditions death might come to him suddenly, but the physicians do not look for the new turn in his condition.

The lad was popular among a wide circle of friends and all are greatly concerned about his condition, and are overjoyed to know that his chances of recovery are so good.

QUEER WAYS OF THE ARAB.

His Methods of Life and His Contempt For Womankind.

An Arab on entering a house removes his shoes, but not his hat. He mounts his horse upon the right side, while his wife milks the cow on the left side. In writing a letter he puts nearly all the compliments on the outside. His head must be wrapped up warm even in the summer, while his feet may well enough go naked in winter.

Every article of merchandise which is liquid he weighs, but he measures wheat, barley and a few other articles. He reads and writes from right to left. He eats scarcely anything for breakfast, about as much for dinner, but after the work day is done he sits down to a hot meal swimming in oil or, better yet, boiled butter.

His sons eat with him, but the females of his house wait till his lordship has done. He rides a donkey when traveling, his wife walking behind. He laughs at the idea of walking in the street with his wife or of even vacating his seat for a woman. If he be an artisan he does work sitting, perhaps using his feet to hold what his hands are engaged upon.

He drinks cold water with a spoon, but never bathes in it unless his home be on the seashore. He is rarely seen drunk, is deficient in affection for his kindred, has little curiosity and no imitation, no wish to improve his mind.—Everyday Life.

ONE DAY'S WORK.

That Is All There Is Before You, So Do It to Perfection.

You have a hard thing to do. So hard it is that your breath comes short when you think of it, and your heart sinks down and becomes a bottomless pit of despondency.

If you let it go on sinking down and down you are done for, so stop it! Climb up again and look around.

You underrate your own courage if you tell yourself you cannot accomplish this task which looms before you.

Men have done great things before now—things which make one gasp at the splendor and glory of human achievement. Do you think their hearts never failed them; that they never looked forward with utter weariness to the heights they must climb and the seas they must cross and the years they must wait before success crowns them?

How did they manage it?

The secret is simple.

Through the eyes of imagination they pictured their distant goal as close to them; they saw it only one day ahead. Then they did one day's work—cheerfully, hopefully. And still the goal was one day distant—only one day—and, in fact, it had been brought one day nearer.

Sometimes through weariness or discouragement the goal vanished from sight, but the acquired habit of plodding on steadfastly, step by step, one day at a time, from hour to hour, brought them close to it in spite of themselves. And so, necessarily, at last they "arrived."

For tasks in hours of insight willed
Can be through hours of gloom fulfilled.

Never were truer words spoken.

Let us make the most of our "hours of insight," never thinking of the visions we see in them as delusive dreams and impossible ideals.—London Express.

A headache is the first symptom of an on-coming sickness. All sickness should be caught in time. Have always in the house some simple remedies to take while waiting for the doctor to come. One of our combination water bag and fountain syringe is a household necessity. Have you got one? There is no use of suffering long with headache or neuralgia. Be prepared to treat it as soon as it starts.

CHRISTOPHER Drugs.
That's My Business
Yellow Front Opposite Court House.

YOUNG MAN IS ON ROAD TO RECOVERY

Harry Hays, the young man from Concord township who sustained injuries in a runaway accident which caused mental derangement, and who is now in the State hospital, is recovering, and his complete recovery within a short time is predicted.

Following his confinement in the Fayette hospital where he lay unconscious for days before becoming insane, he was transferred to a private hospital in Columbus and became so violent that he was taken to the State hospital, where his condition was serious for some time.

He is now able to be up and about and recognizes his old friends who call upon him.

DEATHS

FERGUSON.

One of the old and highly respected residents of this county, Margaret H. Ferguson, died at the age of 79 years Tuesday afternoon at 3:30, at the home of her daughter, Mrs. Chas. Baker, on N. North street.

The funeral services will be held Thursday morning at 10 o'clock. Burial in the Washington cemetery.

WANTED!
Experienced and inexperienced help in millinery department.
196t3 JESS W. SMITH

BOY ESCAPES FROM STATE REFORMATORY

Carl Noble, the Fayette county youth who robbed the Virginia hotel till in Columbus last winter and was later sent to the Mansfield reformatory, walked away from that institution Monday of this week and is still at large.

Field Officer O. F. Graver was in this city Wednesday looking for the boy, but could find no trace of him.

Officer Graves states that at the present time there are some 950 prisoners in the reformatory, and some 700 out on parole. He returned to Columbus on the 10:36 train.

"Tales of Honey and Tar" from West and East.

Wm. Lee, Paskenta, Calif. says, "It gives universal satisfaction and I use only Foley's Honey and Tar Compound for my children." E. C. Rhodes Middleton, Ga., writes, "I had a racking lagrippe cough and finally got relief taking Foley's Honey and Tar Compound." Use no other in your family and refuse substitutes. Blackmer & Tanquary.

CHILDREN ATTEND FAIR

The children of the Children's Home were brought in to the fair Wednesday by Supt. J. A. Tway and the matron, and given a delightful day. They rode on the merry-go-round, the ocean wave and took in all the various shows and attractions of the fair.

Buy or sell through the Want Ads

EXTRA!
If you get the blues they can be cured. Go To
THE AIRDOME!
Market Street
and see greatest pictures in Washington this week
TONIGHT ONLY
The Yogi A Drama You Will Like to See
Princess of the Valley
A Feature A Nestor Drama
TWO GOOD COMEDIES
O Listen to the Band A laugh every minute
A Picture on His Old Bald Head
A Scream
5c ADMISSION 5c
Tomorrow Night—THE LAWBREAKERS—101 Bison 2-reel Feature

WASHINGTON DAILY HERALD

THE HERALD PUBLISHING COMPANY.
W. W. MILLIKAN, President.
PUBLICATION OFFICE NO. 206 EAST COURT ST., OPP. POST OFFICE.

Subscriptions: By Carrier 10 Cents a Week. In advance $5.00 for the year. By Mail and on all Free Deliveries Cash in Advance $3.00 a year; $1.75, 6 months; $1.00, 3 months; 35c, 1 month.

ADVERTISING RATES FURNISHED ON APPLICATION.
Obituaries, memorial notices, resolutions and cards of thanks will be charged for at half rates, or 2½ cents per line of six words.

Entered as Second Class Matter, August 20, 1910, at the Postoffice at Washington C. H., Ohio, Under the Act of March 3d, 1879.

TELEPHONES—Home No. 137. Bell, Main No. 170.

Saloons Must Close On Sunday.

Governor Cox announced on Tuesday that he pledged all the power of the state administration to see to it that the saloonkeepers of the state closed their saloons on Sunday and at other times which the legislature of the state has decreed that they shall remain closed.

That is quite a pledge too. It is a pledge that good people of Ohio have been hoping for some time would come and come with the emphasis from a man of force and character which insured that it was a pledge intended to be kept.

There is no more reason why saloonkeepers should openly, notoriously and brazenly violate the laws than there is that any other class of people engaged in any other business should violate the law of the state. Laws are enacted because the legislators believe that their observance is for the good of the people.

Laws are enacted to be enforced and not to be ignored and in persistently violating the laws the retail liquor dealers of Ohio (and other states too for that matter) have furnished the most deadly weapon which the opposition has been able to lay hold of in the fight against them. Actual enforcement of the laws of the state requiring the closing of saloons on Sunday has been disregarded in certain cities of the state. No more attention has been paid to them than if they did not exist.

Why?

Because it was claimed that a majority of the people of that particular community were not in favor of such laws.

That argument always was the shallowest nonsense.

State laws are general in their character and must operate alike over the entire state. Otherwise they are invalid.

The enforcement or non-enforcement of the laws regulating or prohibiting the trafficing in intoxicating liquors, at retail, raises, if possible a broader issue than the temperance issue. It raises a fundamental question and involves a fundamental principle of government.

If any one particular class or collection of citizens can set the laws of the state at defiance then, with equal right can a smaller collection do the same thing, and so on down until we come to the individual and then the condition would be anarchy.

When the new liquor license law is once in full operation then these Sunday closing laws are to be enforced.

Governor Cox has pledged the power of the state administration to bring that result about and so far when Governor Cox has made a pledge to the people he has fulfilled that pledge in letter and in spirit.

The people of Ohio will marvel in a very short time after the law compelling saloons to close on Sunday, is enforced that they ever permitted those laws to be openly violated.

Maker of International News

Huerta of Mexico may well claim the prize as the greatest of international news makers, barring only perhaps the renowned Castro, once of Venezuela, and right at the present time of any country where he is permitted to land.

One day the world sees a picture of Huerta in a passive mood ready to listen to and indicating a promise to accept almost any reasonable proposal to bring peace to long disordered Mexico.

As the great big peaceful world lays down its morning paper resolved to enjoy to the limit the prospect of peace in the country across the Rio Grande, Huerta assumes a war-like attitude and presents a picture like that one of Ajax defying the lightning. He informs the nations of the world in general and the United States of America in particular that he will tolerate no outside interference—no other nation can suggest and help work out a plan for peace in Mexico. The Mexican people will do that work themselves. The American charge de affairs is to be given his passports and special envoy, John Lind, is to be escorted out of the country with President Wilson's communication undelivered, is the news.

Then before the astonished world can finish a good long relieving gasp of astonishment, Huerta announces that his warlike attitude and his talk of war was all unofficia-l- and officially he has done nothing which would tend to prove that he entertains aught save the highest regard for the United States and is willing to hear patiently and receive with respect any proposal which the government at Washington may see fit to transmit to him either by the hand of John Lind or otherwise.

So numerous and so varied have been the attitudes assumed by Huerta and so quickly have his changes of pose been made that the politicians who are constantly watching for the wagon to go by that they may get aboard, and enterprising news writers who write most of their "stories" in advance, have been sorely distressed trying to figure out just what position it will be safe to assume and what will be safe to say during the next twelve hours.

In the meantime, notwithstanding the conflicting dispatches from Mexico, it may, it seems with safety, be said that conditions are at least no worse in Mexico than they have been for some time past and that there is still a prospect that the whole affair may be adjusted without war.

Huerta may be playing a game of politics with the Mexican people which is a decidedly different game from the one played in this country. Then again he may be playing a game of pretended friendship with this country.

Poetry For Today

THE SONG OF THE HILL TRAILS.

Quiet runs the valley way
  Where the river dreams,
And the winds go soft along,
Weaving into tender song
  Happy moods and themes;
Upward where from mountain heart
  Breathe the stormy gales,
And the white plumed torrents cry,
Plunging rocky barriers by,
  Run the hilly trails.

Oh, the high trails, the hill trails
  The sunny trails of brown,
Seeing first the sun arise
  And last its going down!
Ever do they call the heart
  With their windings far,
Luring feet to follow on
  Where peak is friend with star!

Quiet runs life's valley way,
  Gently for the feet,
But there vision fails the eyes
Looking to the narrow skies
  Where mount and cloudland meet.
Only on the mountain path
  Vision never fails;
Shimmering plains are far away
And beauty lingers night and day
  On the hilly trails.

Oh, the high trails, the hill trails
  Life's lofty trails await,
Mounting through the flaming dawn,
  The pilgrim heart elate.
Glorious are the visions there,
  Far the eye can see
Wonders of the years agone,
  And of the years to be!

—New York Sun

Weather Report

Washington, August 20.—Ohio and Indiana—Generally fair Wednesday; Thursday fair with rising temperature; moderate northeast to southeast winds.

West Virginia—Unsettled Wednesday; Thursday fair.

Kentucky—Fair Wednesday, preceded by local showers in south portion; Thursday fair.

Illinois—Unsettled, local showers late Wednesday or Thursday; moderate northeast to southeast winds.

WEATHER OBSERVATIONS.

Observations of the United States weather bureau taken at 7 p. m. Tuesday:

	Temp.	Weather.
Boston	64	Clear
New York	60	Cloudy
Buffalo	66	Clear
Washington	74	Cloudy
Columbus	81	Cloudy
Chicago	74	Cloudy
St. Louis	76	Clear
St. Paul	80	Rain
Los Angeles	70	Clear
New Orleans	84	Cloudy
Tampa	82	Clear
Seattle	64	Clear

Weather Forecast.

Washington, Aug. 20.—Indications for tomorrow:

Ohio—Fair, with rising temperature; moderate northeast to southeast winds.

CAT RETURNS CANARY.

Bird Flies Away, and Feline Turns Sleuth and Returns It.

Reading, Pa.—While Mrs. Franklin Woods of Denver township was cleaning her canary bird's cage the canary flew away. The family cat then seemed disconsolate.

That night the cat disappeared and nothing was seen of either of the household pets until four days later, when the cat came back. Tenderly holding the missing bird by a wing, pussy delivered her burden to Mr. Woods. His wife at once restored it to its cage. There was not a scratch on the bird. Mr. Woods believes the cat went out in search of the missing canary and, when he heard its song, captured it.

Seventy-year-old Convict Back In Jail.

Mobile, Ala.—William Kennedy, seventy years old, the convict who escaped from the Wetumpka penitentiary, was captured after two weeks of freedom in Calhoun county near his old home. Kennedy was serving a life sentence for implication in the Kennedy-Pearce feud, in which twelve people were killed.

Sometimes the symptoms of kidney and bladder trouble are so plain no one can mistake them. Backache, weak and lame back with soreness over the kidneys, sharp pains, rheumatism, dull headache, and disturbed sleep, are all indications of a trouble that Foley Kidney Pills will relieve quickly and permanently. Try them. Blackmer & Tanquary.

Read the Want Advertisements.

INTERESTING BITS OF NEWS

(By John E. M. Kerr.)

In connection with the arrest of art dealers in Chicago, New Orleans and other cities for displaying copies of Chabas' nude maiden known as "September Morn" contrary to local police orders, it was reported that the postal authorities at Washington had ordered all copies of the picture barred from the mails.

20 girls ranging in age from 10 to 12 years, will be started on an 11-year course of physical and mental training at Bryn Mawr college next month on what is planned to be the latest theory of education. The class will attend school in the open air, bundled in Eskimo suits in winter. The course for the first 7 years elementary part of the training will include dancing, gymnastics and athletic games, including baseball. Lunch will be served in the open and an hour each afternoon given to sleep. The girls are to eat, sleep, study and play in the open air. The school was made possible through a legacy left by Phebe Ann Thorne, of New York, and it has been named for her.

Capt. Roald Amundsen has returned to Norway from America, and is starting arrangements for a 5 years arctic expedition. His vessel, the Fram, is already on the way to America, where the fitting out will be completed. When the Panama canal is opened the Fram will pass through immediately after the war ships, which will be sent for the ceremony of inauguration. Amundsen has bought two hydro aeroplanes, and expects that they will be useful in making flying trips over the ice fields.

Anna Bernard, known in Colorado as the "Cattle Queen" was acquitted yesterday on the charge of cattle stealing. Immediately upon report of the verdict friends of Queen Anna leased all the theaters in Steamboat Springs for the night and all business houses and saloons closed while the people of the city celebrated her acquittal. Bonfires were built and men, women and children marched through the streets shouting and singing.

Thomas W. Lawson has wired the backers and friends of Gov. Sulzer, impeached at the dictation of Tammany Hall, that his defense fund would be financed to $100,000 by him. Lawson wired that he proposed to make this fight "the beginning of the end of the most insolent and cruel oppression of the great people by a small group of God-defying and law-debauching blacklegs." To expose the deep laid scheme of Charles F. Murphy is the chief object.

A shaving cup described as made of paraffin paper with the inner face of the walls and bottom covered with a thin layer of soap sufficient for a single shaving has been patented by a Virginia man. The cup can be used once an dthrown away so that in a once and thrown away so that in a dividual soap can be used with each customer.

YOU who require the best and purest medicine see that you get Foley's Honey and Tar Compound in preference to any other for all coughs, colds, croup, asthma, hoarseness, tickling throat and other throat and lung troubles. It is a strictly high grade, family medicine, and only approved drugs of first quality are used in its manufacture. It gives the best results, and contains no opiates. Blackmer & Tanquary.

THE OLD RELIABLE

STILL IN THE LEAD

Two hundred pounds of Fayette county honey to sell at 20c per lb. Fancy pineapples 2 for 25c. Sweet oranges. Fancy lemons, cooking apples, Elberta peaches 8c per lb., Springer's tomatoes, cabbage and green onions. Jumbo bananas 15c and 20c per dozen. Jersey sweet potatoes 5c lb, best Irish potatoes 35c per peck. Bloomer's sweet corn, very fine. 25 lbs best cane granulated sugar $1.28. Flour 65c to 80c per sack. Canning supplies of all kinds. See us.

Both phones No. 77.

J. W. DUFFEE & CO.,
The Old Reliable Cash Grocers.

Cash Loans Arranged on Pianos, Household Goods and Live Stock. $10 to $100.
by mail: weekly or monthly payments.
OFFICE OPEN TUESDAY OF EACH WEEK
Capitol Loan Company
Passmore Bldg. S. Fayette St.
Mail Address 29 Ruggery Columbus

DIAPHANOUS COMFORT.

—Tuthill in St. Louis Post-Dispatch.

MILLIONS FROM "VICES."

Record Breaking Drinking, Smoking and Card Playing Taxes.

Washington.—The wealth of gold, silver and paper money filling the vaults of the federal treasury is due in no small measure to the record breaking drinking, smoking and card playing of the American people during the fiscal year 1913. Details of the sources of the $344,424,453 collected in internal revenue taxes during the year ended on June 30—the greatest in the history of the country—were disclosed in a report to Secretary McAdoo by William H. Osborne, commissioner of internal revenue.

The 143,220,000 gallons of whisky and brandy consumed during the year brought in $157,542,000; the 65,246,000 barrels of beer, porter and ales, $65,246,000; the 14,276,771,000 cigarettes, $17,846,000; the 7,699,038,000 cigars, $23,097,000; the chewing and smoking of 404,363,000 pounds of tobacco, $32,349,000; taxes on 33,209,000 pounds of snuff, $2,657,000, and the sale of 32,764,155 packs of playing cards, an increase of 1,952,475 over the previous year, brought $655,283.

The aggregate number of saloons in the country this year was 194,590, a decrease, despite the increased consumption of intoxicants, of 21,554 as compared with the fiscal year 1912. Wholesale liquor dealers numbered 6,452, a decrease of 600 within a year.

Total internal revenue receipts of 1913 exceeded the previous high record of 1911 by $21,898,000 and the collections of 1912 by $22,809,000. To collect the enormous sum it cost the government $5,483,000.

ESCAPE FROM NEW JAIL.

Boys Use a Saw and Leave a Friendly Note For the Sheriff.

Macon, Mo.—Robert Zoll, twenty-two years old, and Allvin Mueller, nineteen, awaiting trial for robbing a preacher's residence, sawed through the steel wall of their cell at night and escaped to the woods.

A sheriff's posse surrounded and explored the woods, but did not find the fugitives. Zoll had made a written confession. In the morning this note was found in the vacant cell:

Dear Sheriff Holvey—Best regards to you and your family. As we intend to lead an honest, upright life we decided that it would be necessary to get away from evil associates in jail. Your friends,
BOB AND ALLVIN.

The Macon jail is a new $22,000 structure and was supposed to be absolutely proof against escape.

The Real Villain.

"Are you the villain in this troupe?" asked the baggageman who was handling theatrical trunks.

"No," replied the youth with black, curly hair. "I used to be, but the real villain is the treasurer of the company, and by this time he must be about 500 miles on his way to somewhere else."
—Washington Star.

Make a Start In The Art

If you cannot at once afford one of the more expensive Cameras, start with a cheaper one—the cheapest is a good one—far better than the best a decade ago.

We are ready to help beginners at any time, and can readily smooth out the trifling difficulties that may be met.

Cameras from $3 to $50

And everything else that amateurs need.

Amateur Finishing Solicited
Prompt Work Guaranteed

BALDWIN'S
DRUG STORE
Arlington House Block. Both Phones 52

Good Work

Every Day In The Week

we have equipment for doing work and the people who know how. That's why we succeed. When you have work you are afraid to send to the ordinary laundry

Send It To Us.

We Can Please You.
We Please People Particular.

Rothrock's Laundry
Family Wash 6c Pound

MONEY TO LOAN
At all times, in any amount.
FRANK M. FULLERTON

You Should Try Our
BUTTERNUT and MALT BREAD
Better than "Mother Used to Make"
we have a special cake maker in charge of our Cake Bakery and are daily turning out the finest and most palatable goods on the market.
Telephone your order.
Flowers' Bakery
Successors to C. D. Snider

Ridiculous Rates

Of Subscription

MR. FARMER: If you are looking for a bargain in reading matter of the better kind, here is your opportunity. Until further notice we will include The Daily Herald in the following subscription combinations to persons outside of the city of Washington:

Daily Herald to Nov. 5th Ohio Farmer 1 year	Both For **75c**
Daily Herald to Nov. 5th The Ladies' World 1 year	Both For **$1.00**
Daily Herald to Nov. 5th Ohio Farmer 1 year The Ladies' World 1 year	All Three For **$1.25**

These are remarkably low prices. The price of the Daily Herald alone for that period is $1.00; that of the Ohio Farmer is 50c per year; yet we are offering the two at just half their value to let you get acquainted. The Ladies World, one of the finest magazines of the present time, sells at 10c per copy or $1.00 per year. Its contributors are among the most noted writers of the day. Every member of the family is interested and benefited wherever the Ladies World is admitted.

Of necessity all combinations including the Ladies World at these prices will be withdrawn on September 30th.

ACT QUICKLY AND GET THE MOST FOR YOUR MONEY

THE HERALD PUBLISHING CO

Washington C. H. Ohio

MUTUAL RELATIONS AND INTERESTS OF THE BELL SYSTEM AND THE PUBLIC

The suit brought by the United States questioning the purchase of certain telephone properties in the northwest, as well as the pending Interstate Commerce Commission telephone investigation, have caused many inquiries. Without taking up anything going to the merits of these proceedings, it has seemed to us proper to state generally what has been our policy and purpose in the conduct of our business.

We have found, or thought that we had, that our interests were best served when the public interests were best served; and we believe that such success as we have had has been because our business has been conducted on these lines.

We believe that our company has an interest as vital as that of the public in the proper administration of the problems of electrical intercommunication. The success and prosperity of our company depend upon a solution of these problems which shall be sound from both the standpoint of the company and the public which it serves.

Following our own best judgment, supplemented by the best obtainable advice, we have endeavored to do what would best serve the public interest; wherever possible our plans have been disclosed to the public in advance, and what has been done in carrying them out has been along ordinary business lines, with the implied, and generally, with the expressed approval, authorization or consent of the municipal and state authorities directly interested. Our effort has been not only to obey the law, but to avoid everything which might even have the appearance of an attempt at evasion.

Our business methods and policy, and practically all of the details as to the transaction of our business, are matters of common knowledge and are, and for many years have been, well known to the government. We will willingly furnish the government any additional information which is in our possession or under our control, and will cordially co-operate with it in obtaining such further information as it may require. Every possible assistance will be given by us to the courts in their effort to determine whether our policy is or has been inimical to the public interest. We desire that anything wrong be corrected; we will voluntarily rectify any wrong that may be pointed out to us; and, so far as it may be determined that our policy or any act under it is against the public interest, we will promptly conform to such determination.

We believe that if each of our exchanges were made an independent unit and if each connecting line were put under a separate control, the effect upon the telephone service of the country would be a condition so intolerable that the public would refuse to submit to it and would immediately require such physical connection and common control of these various units as would amalgamate them into a single system. Physical connection in the case of telephone or telegraph does not mean transfer of messages from one line to the other. It means such a connection as will permit one person to have the actual possession of the particular line of communication from one end of it to the other and this can only be given efficiently by exchange systems and connecting lines under a common control; and that is what the Bell System is.

In this connection, and for general information, we will restate the policy which controlled the building up of the Bell System, and our belief as to what a telephone system should be, and what are its relations to the public.

We believe in and were the first to advocate state or government control and regulation of public utilities; that this control or regulation should be by permanent quasi-judicial bodies, acting after thorough investigation and governed by the equities of each case; and that this control or regulation, beyond requiring the greatest efficiency and economy, should not interfere with management or operation. We believe that these bodies, if they are to be permanent, effective and of public benefit, should be thoroughly representative; they should be of such character and should so conduct their investigations and deliberations as to command such respect from both the public and the corporations that both will without question accept their conclusions.

We believe that the public would in this way get all the advantages and avoid all the manifest disadvantages of public ownership.

We believe that centers of business and population exist for the convenience of the public as a whole, and that no such center can prosper without sufficient and efficient means of intercourse with other centers and tributary territories; that such means can only be afforded by prosperous utility and service companies and that fair rates are essential to prosperous companies. We do not believe that any public either desires or can obtain, nor can any service or utility furnish, permanent and efficient service at less than cost, including capital charges. We believe that ultimately the public either directly or indirectly pays the losses involved in the efforts to furnish such service at less than its fair cost, either through the loss of the capital involved, the losses incident to poor service or the necessary increase in charges required to pay for duplication of capital.

We believe that the highest commercial value of the telephone service depends on its completeness—on the extent and comprehensiveness of the facilities for intercommunication, not only between individuals but between centers of population; that no isolated section can be considered independently of any other section or of the whole; that rates must be so adjusted as to make it possible to obtain the maximum development by making it possible for every one to be connected who will add to the value of the system, thus giving the greatest value to the greatest number; that the inter-dependence of the telephone service and the value of complete and universal intercommunication justify and require some services partly at the expense of the whole for the benefit of the whole.

We believe that this highest commercial value can only be attained by one system under one common control and that it cannot be given by independent systems unless they are operated under agreements which result in one common control and one common interest, in effect making them a single system.

We believe that rates should be so adjusted as to afford the company sufficient revenue to pay such wages and compensation as will secure the most efficient service; to maintain the very highest and most advanced standards of plant and apparatus, to carry on such scientific and experimental research and inventions as to apparatus and methods as to insure the highest standards, and to carry to reserve and depreciation such amounts as will enable the company at any time to replace old plant and old methods with new plant and new methods as fast as they may be developed and found to be to the advantage of the service. We believe that in addition, such fair charges should be paid upon the investment in plant as will enable the company at any time to obtain money necessary to provide the plant required to meet the continuing demands of the public; and in order that waste and duplication of effort may be avoided and uniformity of purpose and common control be enforced, that there should be a centralized general administration in close communication with and having general authority over the whole on matters common to all or matters of general policy.

We believe that any surplus beyond that necessary to equalize dividends on a fair basis should be used by the company for the benefit of the public and should be inalienable for any other purpose, and should be either invested in revenue-earning plant until necessary to substitute plant which may become inadequate or obsolete, or should be used to make the service cheaper or better.

We believe that under proper governmental control and regulation the profits from promotion or operation allowed to be distributed should not be so large as to warrant or tempt complete duplication of plant and organization, with its duplication of its capital charges and its organization, operating, maintenance and depreciation expenses; and we do not believe that utilities giving at fair rates an efficient and sufficiently comprehensive universal service should be subject to limited competition, not giving such service. Competition which ignores the obligation to furnish a complete and comprehensive service is not competition, is not for the benefit of the public in that it does not reach the whole public interested.

If, therefore, complete duplication, with its dual exchange connection and dual bills for service, is a prerequisite to complete competition, government control and regulation cannot go hand in hand with competition.

We believe that the record of the Bell System will be accepted by the public as fully in accord with these declarations. Consistent adherence to this policy has given the public of the United States the best, most comprehensive and cheapest telephone service in the world and made the Bell standards the standards of all nations.

To remove any possible excuse for misapprehension on account of the many misleading statements which have been circulated as to the alleged unnecessary and over-capitalization and excessive charges of the Bell System, the following statistics are given. Except where stated, the figures are for the Bell System; that is, the American Telephone and Telegraph, and its Associated Companies.

The entire Bell System on June 30, 1913, had outstanding in the hands of the public obligations (i. e., notes, open accounts, bonds and shares) to the par value of $776,000,000.

The book value of the total tangible assets, which is considerably less than their replacement value, amounted to $960,000,000. Many appraisals of property included in these assets have been made, and most of them under the direction of public authorities. In no case has the value as it stands on the books failed to be sustained, and in most cases it has been very largely exceeded.

The total dividends and interest paid during the year 1912 amounted to only 6.1 per cent. on the average of its outstanding obligations, and to less than 5 per cent on the average value of its assets.

The actual cash which has been paid into the treasury of the American Telephone and Telegraph Company on account of the capital obligations now outstanding amounts to $22,000,000 more than the par of such outstanding obligations.

The Associated Companies collected from the public and paid back in taxes over $10,000,000 during the year 1912.

The steadily increasing necessities of the public not only for additional, but for new telephone service can only be met by new construction, involving capital outlay. To meet these demands during the six and one-half years from 1907 to June, 1913, inclusive, the increase in telephone plant was as follows: Toll line wire increased from 1,460,000 miles to 2,242,000 miles; exchange wire increased from 6,000,000 miles to 13,000,000; the number of exchange stations increased from 2,730,000 to 5,200,000; the number of stations of independent companies connected with the Bell System increased from 343,000 to 2,620,000. The number of independent companies connected with the Bell System is about 25,000. The number of employees in the Bell System, not including the employees of connected companies, on December 31, 1912, was 141,000.

During this same period the number of shareholders of the American Telephone and Telegraph Company, not including either the associated or connected companies, increased from 17,000 to about 54,000. About 47,000 shareholders hold less than 100 shares each; 6,500 shareholders hold from 100 to 1,000 shares each; 347 shareholders hold from 1,000 to 5,000 shares each, while there are only 16 shareholders of 5,000 shares or over in their own right. A majority of the shareholders are women.

American Telephone and Telegraph Co.
THEO. N. VAIL, President.

adv

HENRY MORGENTHAU EXPECTED TO ACCEPT THE POST TO TURKEY

Washington, August 20.—Word was expected here from Henry Morgenthau, who is abroad, as to whether he would accept appointment as American ambassador to Turkey. It was believed that he would take the post. Mr. Morgenthau, who was active at the New York Wilson headquarters during the presidential campaign, is a wealthy real estate operator and has been interested in many of the biggest realty deals in New York city. From the first his name has been mentioned as a probable appointee in the diplomatic service.

STAGE MANNERISMS.

Grossmith Rebelled Against Imitating Charles Mathews.

Weedon Grossmith in "From Studio to Stage" has something sensible to say about the practice of imitating the methods and mannerisms of great actors, a practice that was once more frequent than it is now. On his return to London he played a part that had been played many years before by Charles Mathews and who had thus established a sort of orthodoxy in its presentation. Mr. Grossmith relates:

"I was asked by the producer to do the same business that Charles Mathews did, and when making my exit at the end of the first act the stage manager said, 'Now, Mr. Grossmith, throw the tails of your frock coat over the back of your head.'

"'Why?' I asked.

"'Because Mathews did it,' he replied.

"'Never,' said I. 'Not having had the good fortune to see the great Charles Mathews, I naturally can't imitate his methods, and I must do things my own way.'

"'Really,' said the producer and, looking at the other members of the company for applause and encouragement, in his best cynical vein added, 'We have many of us heard through press notices what a brilliant actor Mr. Weedon Grossmith is in America, but is he going to improve on Charles Mathews in London?'

"'That's not quite the point,' I replied. 'How Charles Mathews did this business I don't know. At any rate, he was a gentleman in every part he played, and I am much afraid his imitators have vulgarized his business, for it doesn't seem to me possible that Charles Mathews would make an exit from a drawing room in the presence of ladies throwing his coattails entirely over his head, and, whether he did or not, I absolutely decline to do it!'"

BEATS OF THE HEART.

Sounds That Tell Just How That Wonderful Organ Is Working.

Do you know what a doctor hears when he sounds your chest and listens to your heart beating?

Your heart, if it is quite sound, makes a noise very like "lub-dup, lub-dup, lub-dup," all the time. The two syllables come very quickly together, and between each "lub-dup" there comes a pause, the short period when the heart is resting, as it were.

The "lub" sound is due to the blood flowing out of the heart, and the "dup" is the closing of the heart's valves. Just by the loudness of these two syllables the doctor knows if your heart is working as it should do.

Supposing the "dup" is very loud, for instance, that tells him that the valves are being "slammed to," just as a door is, and that the pressure is greater than it should be. The cause of this is generally what is known as an "aneurism."

If the valves are not closing properly the doctor hears a sound very like "duff" instead of "dup." The heart is then said to have a "murmur," and the physician knows what steps to take to correct it.

When the first sound, "lub," is softened into "luff" it warns the doctor that his patient has something wrong with the mitral valve. The "lub" sound is always very much weaker when one is suffering from fever, and it is this weakness, due to the weakness of the heart muscle, which makes the doctor so anxious at those times.

When the heart says "luff-duff" he tells you to knock off work for a time and have a complete rest, for your heart is in a bad way.—Pearson's Weekly.

Wild Schemes of Dinocrates.

The most remarkable proposal ever made about Mount Athos was that of the architect Dinocrates. His plan was to cut it into the shape of a gigantic statue of Alexander the Great, holding in the right hand a city, in the left a tank that was to receive all the waters of the region. Alexander was much taken with the scheme. But it was eventually rejected on the ground that the neighboring country was not fertile enough to feed the inhabitants of the projected city. Another of Dinocrates' plans was a temple to the wife of King Ptolemy of Egypt, with a roof of loadstones that would keep an iron statue of her floating in the air.

ASTHMA and HAY FEVER

Are you afflicted with either? You can get relief and be happy we told you.

Wright's Asthma Remedy Does The Work For You **$1 Bottle**

GUARANTEED. We have made and sold it for years, and we receive mail orders for it almost every day. Try it and get relief.

SOLD AND MADE ONLY AT

BROWN'S DRUG STORE

FEEDS THE BRUTES.

London's Restaurant That Caters to Domestic Animals Only.

One of the most interesting restaurants in the world is one in which the only diners are domestic animals. The restaurant is in Westminster, London. The sign on the window reads:

RESTAURANT FOR DOMESTIC ANIMALS.
ENGLISH MEAT ONLY. FRESH TWICE DAILY.

The restaurant is arranged so that the domestic animals which patronize it may be perfectly comfortable while they are getting their meals. Those that wish to do so may sit down while eating. The women who serve the diners are very fond of animals and know the wants of each particular customer. One of the regular callers at the restaurant, a dog, prefers having his meals in private, so instead of eating his luncheon in the restaurant he walks from his home to the place every day, buys his luncheon and carries it home. He pays his own bill at the end of each week, carrying the money tied in a little wallet around his neck.

Cats, canary birds, goldfish, parrots, monkeys, squirrels and goats are also provided for in the restaurant. There is a branch of the establishment at 123 York road, Battersea.—New York Herald.

Clogs.

Clogs, against which the Lancashire mill girls are rebelling, were at one time worn by women of all classes. The more refined variety of the clog had a thin wooden sole, which was cut transversely in two pieces, attached to each other by a hinge. Dainty brass and polished leather appurtenances gave a finish to the article. Anne Bracegirdle, the most beautiful actress of her day, was a wearer of clogs. Horace Walpole relates in one of his letters that "Mrs. Bracegirdle breakfasted with me this morning. As she went out and wanted her clogs she turned to me and said, 'I remember at the playhouse they used to call for Mrs. Oldfield's chair, Mrs. Barry's clogs and Mrs. Bracegirdle's pattens.'"—London Spectator.

COMING EVENTS

Dates of reunions, picnics and other like events will be carried in this column free of charge.

August 26 to 29—Madison County Fair.

August 27—Sunday School Picnic at Oak Chapel, six miles east of Washington.

August 28.—Parrett reunion at Lyndon.

August 28—Pavey Reunion, Curren Park, Sabina, O.

August 31.—Wiggins - Rector reunion, Smith's Park, Columbus.

Sept. 1 to 5—State Fair at Columbus.

FOR SALE
1 YALE MOTORCYCLE
New. 4 H. P. Cheap
S. J. VANPELT

ELMER A. KLEVER
FUNERAL DIRECTOR
Bell Phones: Res. 294-2; Office 294.
Citz. phones: Res., 151; Office, 180.

C. H. MURRAY
Undertaking Company
223 E. Court St., Washington C. H.
Office—Both Phones 65
Residence Phones: Bell 44; Home 1 on 55.

ALBERT R. McCOY
Funeral Director and Embalmer.
Office 222 E. Court St. Bell Tel., office, 27; residence 9 R. Citizens, office, 27; residence, 541.

DETROIT CLEVELAND BUFFALO NIAGARA FALLS
TOLEDO PORT HURON GODERICH ALPENA ST. IGNACE

THE COAST LINE TO MACKINAC

THE CHARMS OF OUR SUMMER SEAS

Spend your vacation on the Great Lakes, the most economical and enjoyable outing in America

Where You Can Go No matter to what point you want to go, use D. & C. Line Steamers operating to all important ports. Daily service between Detroit and Buffalo, May 1st to November 1st. City of Detroit III and City of Cleveland III, two of the largest side wheel steamers in the world, on this division June 10th to September 10th. Daily service between Detroit and Cleveland April 15th to December 1st. During July and August two boats out of Detroit and Cleveland every Saturday and Sunday night.

Four trips weekly between Toledo, Detroit, Mackinac Island and way ports. Ten Day Stopover allowed at Alpena either direction on tourist tickets without additional cost. Daily service between Toledo, Cleveland and Put-in-Bay.

Special Steamer Cleveland to Mackinac Island, two trips weekly, June 15th to September 10th stopping only at Detroit every trip and Goderich, Ont., every Monday up-bound and Saturday down-bound.

Special Day Trips between Detroit and Cleveland, During July and August Tuesday, Wednesday, Thursday and Saturday out of Detroit; Monday, Wednesday, Thursday and Friday out of Cleveland.

RAILROAD TICKETS AVAILABLE:—Tickets reading via any rail line between Detroit and Buffalo and Detroit and Cleveland will be honored for transportation on D. & C. Line Steamers in either direction.

Send 2 cent stamp for Illustrated Pamphlet and Great Lakes Map.

Address: L. G. Lewis, G. P. A., Detroit, Mich.

Philip H. McMillan, *Pres.*
A. A. Schantz, *Vice-Pres. and Gen'l Mgr.*

D&C LAKE LINES
Detroit & Cleveland Navigation Company

One Secret of Success

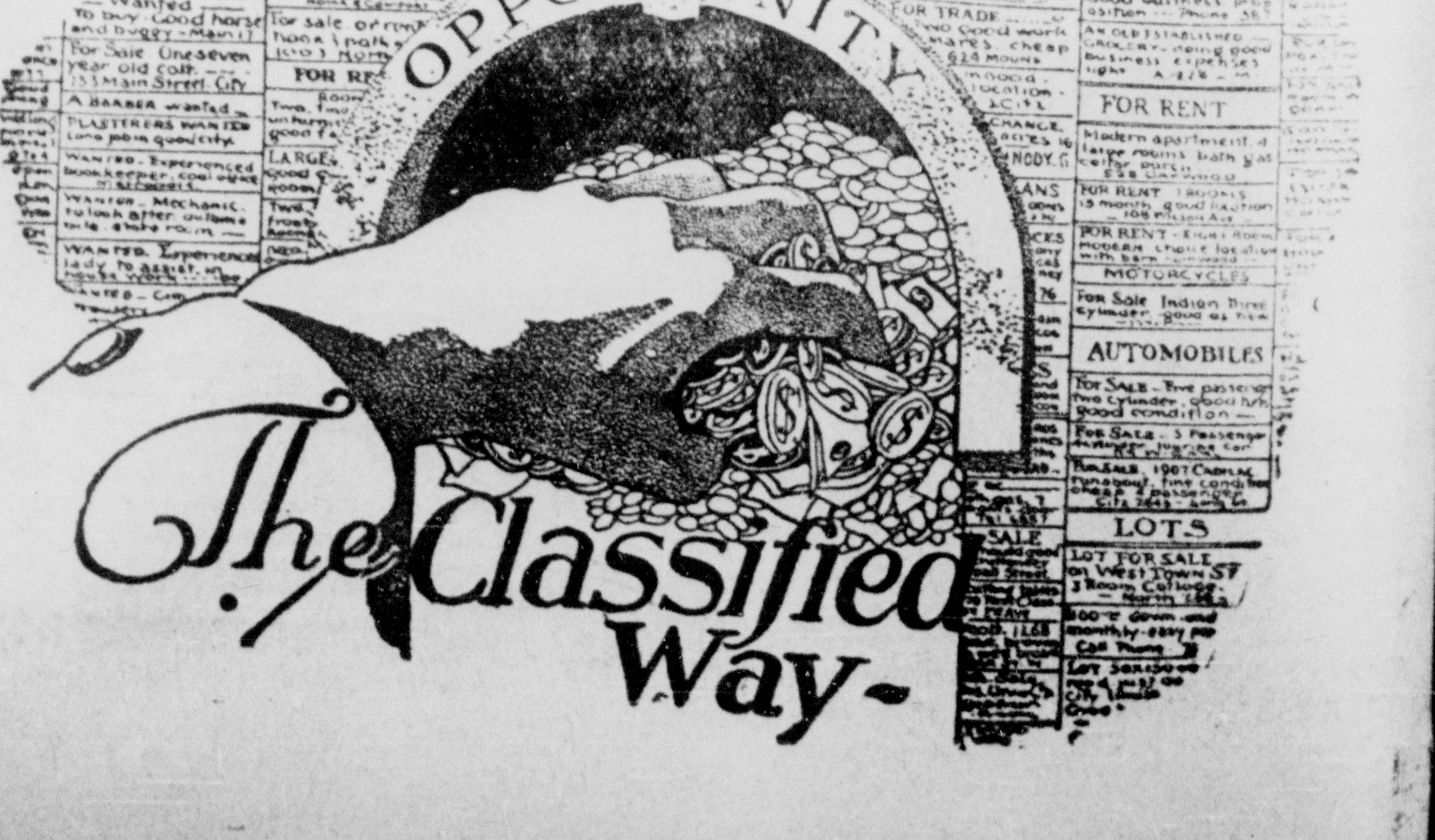

The Classified Way

Markets

Close of Markets Today

Pittsburg, Aug. 20.—Hogs—Receipts 1500 head; active; heavy hogs $9.70; yorkers $9.50. Sheep and lambs—Receipts 1000 head; higher; prime wethers $5.10; lambs $7.25; calves $11.50.

Chicago, Aug. 20.—Cattle—Receipts 18,000 head; steady; beeves $7@9; Texas steers $6.75@7.50; stockers and feeders $5.45@7.90; cows and heifers $3.60@8.20; calves $8@11.25. Hogs—Receipts 21,000 head; fair; light $8.30@9.05; mixed $7.35@9; heavy $7.20@8.75; roughs $7.20@7.50; pigs $4.25@8.15. Sheep and Lambs—Receipts 21,000 head; strong; native $3.75@4.80; yearlings $4.85@5.85; lambs, native $5.40@7.75.

Chicago, Aug. 20.—Wheat—May 95⅝c; Sept. 87⅛c; Dec. 90⅝c.

Corn—May 70¼c; Sept. 75¼c; Dec. 69¼c.

Oats—May 48c; Sept. 42⅜c; Dec. 45c.

Toledo, Aug. 20.—Wheat—Cash 90¾c; July $1.00⅝; Sept. 91½c; Dec. 95⅛c.

Cincinnati, Aug. 20.—Hay—Car lot per ton, baled, No. 1 timothy $19.50@20; car lot per ton, baled, No. 1 clover $14@14.50; car lot per ton, baled, light mixed $16.75@17.25; car lot per ton, baled, wheat straw $6@6.50.

Close of Markets Yesterday

CHICAGO.

Cattle — Beeves, $7 00@9 00; Texas steers, $6 75@7 70; stockers and feeders, $5 45@7 00; western steers, $6 20@7 50; cows and heifers, $3 60@8 30; calves, $5 00@11 00.

Hogs—Light, $8 35@9 00; mixed, $7 55@8 95; heavy, $7 35@8 60; rough, $7 35@7 55; pigs, $4 25@8 00.

Sheep and Lambs—Native sheep, $3 70@4 75; yearlings, $4 85@5 75; native lambs, $5 25@7 50.

Receipts—Cattle, 4,500; hogs, 12,000; sheep and lambs, 28,000.

CLEVELAND.

Cattle—Choice fat steers, $8 00@8 50; good to choice steers, $7 75@8 25; heifers, $5 00@7 50; cows, $3 00@5 50; bulls, $5 00@6 50; milchers and springers, $25 00@75 00; calves, steady.

Hogs—Heavies, $8 60; mediums, $8 60; Yorkers, light Yorkers and pigs, $9 10; roughs, $7 60; stags, $7 25.

Sheep and Lambs—Sheep steady; choice spring lambs, $6 75@7 00.

Receipts—Cattle, 100; hogs, 1,500; sheep and lambs, 1,000; calves, 205.

EAST BUFFALO.

Cattle—Market steady. Calves—$6 00@12 00.

Hogs—Heavy, $8 75@8 90; mixed, $9 00@9 10; Yorkers and pigs, $9 15@9 25; roughs, $7 50@7 75; stags, $6 75@7 25; dairies, $8 60@9 15.

Sheep and Lambs — Yearlings, $4 50@6 00; wethers, $5 10@5 25; ewes, $2 50@4 75; mixed sheep, $4 75@5 00; lambs, $5 50@7 15.

Receipts—Cattle, 125; hogs, 2,500; sheep and lambs, 2,400; calves, 50.

PITTSBURG.

Cattle—Heavy steers, $8 50@9 00; fat steers, $8 00@8 50; fair steers, $6 50@7 75; choice heifers, $7 75@8 35; cows, $3 50@6 75; butcher bulls, $6 25@6 65; milch cows, $50 00@85 00; calves, $11 00.

Hogs—Heavies, $8 65; heavy Yorkers, light Yorkers and pigs, $9 45.

Sheep and Lambs — Top sheep, $5 00; top lambs, $7 00.

Receipts — Cattle, 2,100; hogs, 1,000; sheep and lambs, 1,000; calves, 200.

CINCINNATI.

Cattle—Steers, $5 00@8 35; cows, $3 00@6 25; heifers, $4 50@7 25.

Hogs — Packers, $8 60@8 95; common sows, $4 50@7 50; pigs and lights, $4 00@9 10; stags, $4 00@7 00.

Sheep and Lambs—Sheep, $2 00@4 25; lambs, $4 50@7 50.

Receipts—Cattle, 188; hogs, 1,963; sheep and lambs 1,588.

TOLEDO.

Wheat, 90½c; corn, 78c; oats, 44¼c; cloverseed, $8 20.

THE LOCAL MARKET.

Corrected Daily at Noon.

Wheat No. 2	82c
Corn—white	.70
Corn—yellow	.70
Oats	35c
Hay, No. 1 timothy	$11.00
Hay No. 2 timothy	$7.50
Hay, No. 1 clover	$11.00
Hay, No. 1 mixed	$11.00
Straw, dry, per ton	$4.00

Straw damp, per ton, not quoted.

Prices Paid for Produce

Chickens, old, per lb	12c
Chickens, young, per lb	15c
Eggs, per dozen	20c
Butter	22c
Potatoes, per bushel	$1.00
Lard, per lb.	12c

SEND US THE NEWS.

The Daily Herald wants all of the news all of the time, and greatly appreciates the kindness of those who assist in securing news items of general interest.

Use the telephone or mail and keep us in touch with events. What is news to you is usually news that will do for publication. Call or write

THE HERALD.

FREE FOUNTAIN PEN INK

This week at Rodecker's News Stand. Drop in and fill your pen.

PURITY POTATO CHIPS SOLD AT ALL GROCERIES

SCOOP The Cub Reporter — Scoop Is Not As Nervous As He Is Finicky — By "Hop"

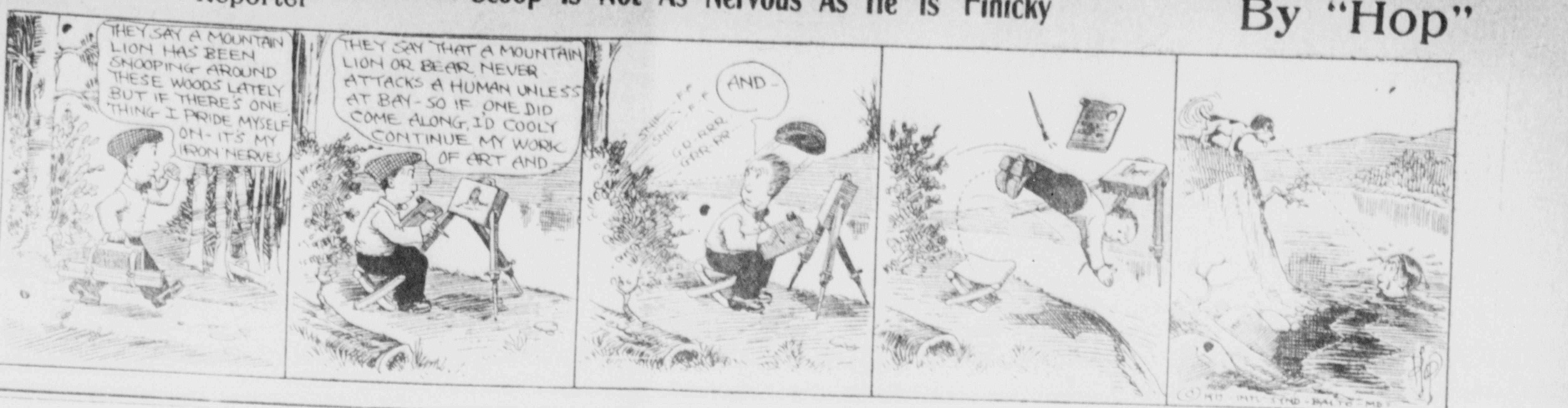

Knabe Shows How to Hold the Bat In Executing Successful Stick Work

Photo by American Press Association.

KNABE, the heavy hitting second baseman of the Philadelphia Nationals, says that the secret of a ball player's success with the willow lies in swinging at the ball with the bat held in a straight line. The handle and the heavy end of the bat should be carried forward to meet the ball on as near a level with each other as possible.

When the heavy end of the bat is dropped lower than the handle the chances of missing the ball or fowling are multiplied.

In the accompanying illustration Knabe is shown holding a bat in the effective style used by many of the leading batters. Ty Cobb, Hans Wagner and Napoleon Lajole always swing at the ball with the bat on approximately a straight line. Experience has taught them the wisdom of so doing.

BOWLING ALONG FOR THE RECORD

JOHNSON PITCHED

Clevelands Drop Another Hard-Fought Game to Washington.

Cleveland, O., Aug. 20.—Another hard-fought game went to Washington. Walter Johnson hurled for Washington and the Naps could not avail themselves of the few chances they had to score after the first inning. Falkenberg for the Naps was hit rather freely. Score:

		R.	H.	E.
Washington	0 0 0 0 1 0 0 0 0 4	5	13	1
Cleveland	1 0 0 0 0 0 0 0 0 0	1	7	0

Batteries—Johnson and Ainsmith, Falkenberg and Carisch.

AMERICAN LEAGUE.

CLUBS.	W.	L.	PC.	CLUBS.	W.	L.	PC.
Phila	74	38	.661	Boston	53	57	.482
Cleveland	69	46	.600	Detroit	49	66	.426
Washt'n	63	49	.563	St. Louis	45	73	.381
Chicago	62	55	.530	N. York	38	69	.355

AT CHICAGO—

		R.	H.	E.
Boston	0 0 0 0 0 0 1 0 0	1	6	0
Chicago	2 0 0 0 0 1 2 0 *	5	11	3

Batteries—Collins, Moseley and Thomas and Carrigan; Cicotte and Schalk.

AT DETROIT—

		R.	H.	E.
Philadelphia	0 1 0 0 0 3 0 0 0	4	6	1
Detroit	0 0 3 0 0 0 0 0 0	3	7	2

Batteries — Shawkey, Houck, Bender and Lapp and Schang; Hall, Lake and Stanage.

AT ST. LOUIS—Rain.

NATIONAL LEAGUE.

CLUBS.	W.	L.	PC.	CLUBS.	W.	L.	PC.
N. York	77	34	.694	Brooklyn	49	59	.454
Phila	64	41	.610	Boston	46	63	.423
Chicago	62	51	.549	Cin'ti	45	72	.385
Pittsburg	57	54	.513	St. Louis	43	71	.377

AT NEW YORK—

		R.	H.	E.
Pittsburg	3 3 0 0 1 1 0 0 0	8	14	2
New York	0 0 0 0 2 1 0 0 0	3	9	3

Bateries—Adams and Gibson; Fromme, Crandall, Schupp and McLean.

AT BROOKLYN—

		R.	H.	E.
St. Louis	0 1 0 1 0 3 0 0 0	5	9	2
Brooklyn	0 0 0 0 0 0 0 2 0	2	7	1

Batteries — Perritt and Wingo; Reulbach, Ragon and Miller.

AT PHILADELPHIA—

		R.	H.	E.
Chicago	0 0 0 2 1 0 0 0 0	3	7	6
Philadelphia	0 0 1 6 0 0 0 0 1	[illegible]	8	3

Batteries—Pierce and Archer; Seaton and Killifer.

AT BOSTON—

		R.	H.	E.
Cincinnati	0 0 0 0 1 1 0 1 1	4	8	1
Boston	1 0 0 0 0 1 0 0 0	2	5	1

Batteries—Johnson and Kling; Rudolph and Rariden.

Second Game—

		R.	H.	E.
Cincinnati	0 0 0 1 0 0 1 0 0	2	7	0
Boston	0 0 0 0 0 0 0 0 0	0	1	0

Batteries—Suggs and Clarke; Tyler and Whaling.

AMERICAN ASSOCIATION.

CLUBS.	W.	L.	PC.	CLUBS.	W.	L.	PC.
Milw'kee	74	50	.597	St. Paul	55	65	.458
Minne	70	54	.565	Toledo	56	67	.455
Louisville	69	54	.561	K. City	51	69	[illegible]
Columbus	69	56	.552	Ind'ps	45	77	.369

AT TOLEDO 4, Indianapolis 6.

AT KANSAS CITY 8, St. Paul 3.

AT MILWAUKEE 0, Minneapolis 3.

AT LOUISVILLE 0, Columbus 6. Second game: Louisville 2, Columbus 1.

THE HARMSWORTH CUP.

It is beginning to look as though America will not be represented in the Harmsworth yacht trophy races. The only boat likely to go abroad is Ankle Deep, the speedy racer that belongs to Count Casimir Mankowski. The count states that he sees nothing to be gained by the trip to England, and also that his engagements on this side of the ocean make it impossible for him to go abroad. He is exceedingly anxious to win the Gold Challenge cup on the St. Lawrence this summer—in fact, that is why Ankle Deep was rebuilt.

Many people wonder why the holder of a foreign title should be the representative of the United States in an international contest. Although his title is perfectly sound and good and warranted not to run down at the heel, Count Mankowski was born on this side of the Atlantic, his mother being one of the Bixby girls. The count is a millionaire many times over, and his principal sport is motor boating. He is one of the few people in the high speed motorboat game who is in it only for the love of the sport.

Moore Widest Pitcher.

Earl Moore of the Philadelphia Nationals is the widest crossfire pitcher in either league.

M'LOUGHLIN'S RIVAL.

W. M. Johnston Another Brilliant Young California Tennis Star.

William M. Johnston, the youthful California tennis sharp, is proving one of the sensations of the year with the racket. He is only eighteen years old. He has scored several notable wins and

Photos by American Press Association.

WILLIAM M. JOHNSTON.

is looked on as a fitting rival for Maurice McLoughlin, the American champion, who also hails from California.

Johnston and McLoughlin both learned to play tennis from the same instructor. Johnston's style of play is very similar to that of McLoughlin. He depends largely on a smashing overhead service, which McLaughlin used very effectively in the matches in England for the Davis International trophy.

RACES STRAIN ON BODY.

Marathoner Goes Through Nerve Racking Experience, Says Duffy.

"Football, baseball, rowing, boxing and some of the other sports all are a great strain on the body," says Arthur Duffy, the former amateur sprinter. "They call for the strictest training. When," he continues, "I was an athlete, some years ago, I was credited with running a hundred yards in 9 3-5 seconds. At the time it was said such a performance was a terrific strain on the heart and other muscles of the body. But how can such a performance be compared with a Marathon race?

"A Marathon runner must go through the most arduous siege of training. He must be prepared to stand the gaff for over two and a half hours of the most nerve racking experiences. He must have untold nerve, strength and endurance. There is no chance for the quitter in this game. Yes, no matter what may be said, a Marathon champion is a champion of champions."

CURTAILING GRAND CIRCUIT.

Talk of Dropping New York and Three Other Cities From Racing.

There is talk of sweeping changes in the makeup of the grand circuit. The dropping of four cities from the circuit is likely to be considered at the annual meeting of the board of stewards.

Grand Rapids, New York, Pittsburg and the Fort Erie meet across from Buffalo on the Canadian side are the meets that hang in the balance. The dropping of these meets would result in the circuit starting later in the season, and this would be welcomed by the horsemen.

Hartsel an Old Timer.

Topsy Hartzel, now manager of Toledo, is thirty-nine years old.

Tell a man that he is brave and you help him to become so.—Carlyle.

Classified

RATES PER WORD.

1 time in Daily Herald	1c
6t in Herald & 1t in Register	3c
12t in Herald & 2t in Register	4c
26t in Herald & 4t in Register	6c
52t in Herald & 8t in Register	10c

Proportionate rates for longer time. Minimum charges: 1t, 15c; 6t, 30c

FOR RENT.

FOR RENT—6-room house, South Hind St., Inquire of Pope Gregg, Pavey Bldg., Both phones. 182-tf

FOR RENT—Furnished rooms for light housekeeping at 228 N. Fayette st. 178tf

FOR RENT—Furnished room; modern, 217 N. Fayette St. 178t26

FOR RENT—For Cash; farm of 242 acres, 6½ miles northwest of Washington C. H., on Hays Road. Reference required. Address Lynn Hays, 24 West Grand Ave., Springfield, Ohio. 177tf

FOR RENT—Five room house on East Temple Street, hard and soft water. Chas. U. Armstrong. 158-tf

FOR SALE

FOR SALE—60 shoats weighing 100 pounds. Gilbert Syferd. Citz. phone 2 and 1 on 420. 196 6t

SPECIAL NO. 3.

FOR SALE—Nice home, Dayton avenue, large lot, barn, etc. Bargain. Many others ranging in prices from $500 to $9000. See Jay G. Williams, Room 8, Pavey building. 194 52t

FOR SALE—Good second-hand organ, cheap. Bell phone 356 R. 195 6t

FOR SALE—Base burner, good condition, cheap. Frank Hays, 528 E. Temple street. 194 6t

FOR SALE OR TRADE—Good lot, barn, dwelling and store building in Idaho, Pike county, Ohio. H. Reno, Washington, O. 194 6t

FOR SALE—1000 bushels of Poole wheat for seed; $1.00 per bushel. Threshed when thoroughly dry and put in granary in fine shape. Frank Jamison, Snow Hill pike. 193-t12

FOR SALE Fine Barred Rocks, cock and 4 hens. Bowman Hostetler, Citizen phone 224. 191-t6

FOR SALE—Majestic coal range. Mrs. S. S. Cockerill, 346 East Court street. 191-t6

FOR SALE—Immuned registered Hampshire male hogs. Chas. McLean, Citz. phone 3 on 245. 191-tf

FOR SALE—Phaeton buggy and harness, in good condition. Mrs. Jos. Briggs, E. Temple street. 191-t6

FOR SALE—1½ h. p. New Era gasoline engine. P. Hagerty Shoe Co. 189-t12

FOR SALE—A second-hand automobile. A bargain if sold immediately. See Walter Ellis. 189tf

FOR SALE—13 H. P. Nicholas & Shephard engine, good running order. Inquire of Harry H. Brown, Bloomingburg, O., Citz. phone B. B. exchange 192. 187-t12

FOR SALE—Or rent; Typewriters all makes. Special prices this month H. R. Rodecker.

FOR SALE—Central Ohio corn farms. Send for big farm list. Mckendry & Eyler, 28 W. Goodale street, two squares north of Union depot, Columbus, Ohio. 172 52t

FOR SALE—Five ton Dayton improved Pitless scales. The Washington Hdle. Co. 168 tf

FOR SALE—Rubber tire runabout good condition. Clinton Switzer, Sycamore street. 193-t6

WANTED

WANTED—Girl for house work. Apply at residence of Frank M. Allen, E. Temple street. 196 6t

WANTED—By September 15, house of 7 or 8 rooms, centrally located, with gas, water and furnace. Rent must be reasonable. Call Citz. 4456. 194 6t

WANTED—A girl at Rothrock's laundry. 194 6t

WANTED—An old established motor car manufacturer wants a clean-cut retail salesman, thoroughly acquainted in Fayette county, with sufficient confidence in himself to start on a straight commission basis. Write, giving your record for past five years and three references. Manufacturer, Box 272, Chicago, Ill. 194 6t

WANTED—To buy a wheel scraper. Harry Engle. Bell phone. 191t6

WANTED—A girl 18 years or over at the Cozy Corner. 135 tf

LOST AND FOUND.

LOST—Sunday, purse containing money and lodge receipts bearing name of Sam Maddox. Finder notify Katz store. Reward. 194 6t

AN ARCHITECTURAL MARVEL.

St. Sophia and Its Wonderful Dome That Is Said to Be Doomed.

The world would mourn were the great dome of St. Sophia to fall. There are persistent reports that the structure is in danger, that the masonry is rotten and crumbling and that the final doom of the edifice is not far off.

When it is remembered that St. Sophia was built in the sixth century, that it has for more than thirteen centuries withstood the vicissitudes of fires, earthquakes, sackings and bombardments, rain and wind, heat and cold, the marvel is that it has endured so long. Having stood through all these ages, there will be the keenest regret if it finally yields to the destructive forces of nature.

St. Sophia is often spoken of as the grandest monument of Christian architecture. It is the perfection of the Byzantine style, differing from the early Romanesque and late renaissance of western Europe and the beautiful Gothic which must be considered the ideal of ecclesiastical architecture. It may not be as impressive as other great edifices built from five to ten centuries later, but its strength, solidity and grandeur, together with its great antiquity, give it a place unique among churches.

The collapse of St. Sophia's dome would be a greater loss than was the fall of the Venetian campanile, and its reconstruction would be utterly impossible. The problems of its building were so intricate and complex that the secret of them died with the architect Anthenius in the sixth century. It has been said that St. Sophia, "like Karnak, in Egypt, or the Athenian Parthenon, is one of the four great pinnacles of architecture; but, unlike them, it is no ruin, nor does it belong to a past world of constructive ideas, although it precedes by 700 years the fourth culmination of the building art in Chartres, Amiens or Bourges and thus must ever stand as the supreme monument of the Christian cycle."—Cleveland Plain Dealer.

Educating the Heathen.

"Brother Hardesty, can't you make your contribution for the education of the heathen a little larger than usual this year?"

"Dr. Goodman, I'm more than doubling it. I have just started that youngest boy of mine to college."—Chicago Tribune.

Developments Promise Serious Complications For President's Bill

(Continued from Page One.)

he is opposed to the regional reserve bank plan, to the proposal to compel all national banks to enter the new federal system and to other features of the bill as it was introduced by Chairman Glass of the house currency committee.

The attitude of other Democrats on the senate committee, including Senators Hitchcock, O'Gorman and Reed, is such as to indicate that there will be material changes in the administration measure, if not a complete remodeling of it, before it comes before the senate for action.

Several members of the committee inclined to the opinion that the senate ultimately might be asked to consider some measure of a temporary character, similar to the bill recently introduced by Senator Lea, Democrat which would amplify the Aldrich-Vreeland emergency currency law and so change its provisions as to bring a form of special currency within the reach of all national banks.

Democratic leaders in the house have virtually agreed that the administration bill now pending in the caucus shall be amended so as specifically to provide for the same rediscounting rights to paper based on warehouse receipts or other evidence of ownership of agricultural products as are accorded commercial and industrial paper.

Buy a Diamond Joe, 5c cigar.

Come to our store today, and let us *show* you that the best camera for you—whether you are a seasoned amateur photographer or only a beginner, is always found in

The Superb
ANSCO

It makes a *picture* of every well directed exposure, and puts its user out of the guessing class. Its makers have produced 98% of the professional cameras made in the United States for the past sixty years.

Delbert C. Hays
Cor. Court and Main

LUCKY LADS LAND PLUMS

County License Boards Named.

Columbus, O., Aug. 20.—William Marschhauser, Democrat, and Rodgers Wright, Republican, were appointed liquor license commissioners for Hamilton county by the state licensing board. Other appointments made were: Butler county, Charles Z. Mikesell, Democrat, of Hamilton, and Theodore C. Simpson, Republican, of Middletown; Fairfield county, Francis Reichtelderfer, Democrat, of Amanda, and Felix Swope, Progressive, of Lancaster.

HAVE THE NUMBER BUT NOT THE MEN

TOURING CAR IDENTIFIED

But No Trace Found of the Men Who Figured in the Thaw Plot.

New York Aug. 20.—The six-cylinder touring car which bore Harry Thaw away from Matteawan was identified to the satisfaction of the New York police, but neither it nor any of the five subconspirators who helped Thaw to escape has been found.

Deputy Commissioner Dougherty learned from John Collins, owner of several public automobiles running from Times square, that on Friday morning he rented his black Packard car to Richard J. Butler and that he sent Roger Thompson with it as chauffeur. Butler and Thompson are two of the five men for whom warrants are out on the charge that they carried out the plot to get Thaw away from the asylum and into another state. Collins says that Butler told him on Thursday night that he wanted the Packard on Friday to take his family on an outing in the country. He said he would be back Saturday night or Sunday morning.

It was whispered in Longacre square that the plans for Thaw's liberation were formed several weeks ago, and that the original intention of the plotters was to rush him through New Jersey to Pennsylvania. It was assumed that the destination was changed because Thaw's advisers thought he would be safer from extradition in Canada, and that if possible he thought to take ship for Europe.

WILL BUILD DORMITORY

Bowling Green, O., Aug. 20. — The contract for the erection of the woman's dormitory of the Bowling Green Normal college was awarded to the Steinle Construction company of Fremont for a total of $80,099.

Smoke a Diamond Joe, 5c.

OHIO HAPPENINGS

Slew Wife and Self.

Martins Ferry, O., Aug. 20.—After shooting and instantly killing his wife, John Marshall, a glass worker, barricaded himself in the attic of his home here and defied the police for two hours. Realizing finally that resistance was futile, he fired a bullet into his brain. Neighbors heard the Marshalls quarreling. They say he accused his wife of unfaithfulness.

Bankers Oppose Money Bill.

Zanesville, O., Aug. 20.—At the meeting of Group Seven of the Ohio Bankers' association here, the bankers of southeastern Ohio passed resolutions condemning the currency bill, on the grounds that the national banks would be required to help in the finances without having any representation. More than 100 bankers attended.

Dry Sundays Ahead In Ohio.

Columbus, O., Aug. 20. — Governor Cox announced that his administration would force every saloon in Ohio to remain closed on Sunday and to obey every provision of the new license law to the letter. Any license commissioner that permits a violation of the license law will lose his head, said the governor.

Woman On Board of Censors.

Columbus, O., Aug. 20.—It was officially announced by the state industrial commission that Maude Murray Miller, a Columbus newspaper woman, has been appointed a member of the board of censors of motion pictures, which will pass on all films exhibited in the state. The salary is $1,500 a year.

Physician Denies Charge.

Newark, O., Aug. 20.—Dr. Cary F. Legge, a prominent young Newark physician, pleaded not guilty to a charge of performing a criminal operation upon Helen McAndrews, 16, of Columbus, who died Aug. 6. The doctor gave $1,000 bond. He will be given a preliminary hearing Monday.

Lodge Organizer Sought.

Kenton, O., Aug. 20.—Dr. G. A. Zimmerman is wanted by the local police upon a charge sworn out by men who claim they paid Zimmerman money thinking they were to become members of the Owl lodge. It is reported that about 50 men claim they have been victimized.

Half Dozen Firms Sustain Losses.

Newark, O., Aug. 20.—Fire on the public square caused damage to the extent of $30,000. The following suffered losses: Sparta confectionery, Hub clothing store, Vogelmier cigar factory, City hall drug store, Bauchman's confectionery and McCann's cafe.

Girl Receives Vaudeville Offer.

Newark, O., Aug. 20.—J. A. Fenn, father of 9-year-old Dorothy Fenn, who swam one and a quarter miles in 38 minutes at Buckeye lake recently, received an offer from an eastern booking agency to place the girl in vaudeville at $150 a week.

Crooksville Postmaster Named.

Washington, Aug. 20.—The senate confirmed the appointment of John E. Taylor as postmaster at Crooksville, Ohio.

MAY PERSUADE HIM

Montreal, Aug. 20.—"Whatever the consequences, I shall run for president in October next and all my plans are ready," said General Felix Diaz of Mexico, who arrived in Montreal with his secretary, Senor Romeros. Diaz is on his way to Europe.

SENATOR TO RETIRE

Ashland, Wis., Aug. 20.—Isaac Stephenson will not be a candidate for the United States senate to succeed himself, according to information received here from Madison, Wis. Senator Stephenson, it is reported, declared his intention to retire to private life and take a part in politics as a mere onlooker.

INFANT IS CREMATED

East Liverpool, O., Aug. 20.—Paul, 2-year-old son of William Hamilton, Jr., was burned to death here when a can of gasoline was ignited by a stove fire.

BIG GOLD STRIKE IN BELGIAN CONGO.

Johannesburg, Aug. 20.—The newspapers here give prominence to authoritative accounts of the recent discovery of a gold field at Kilo, in the Belgian Congo. Some of the reefs are said to yield 70 per cent gold, and it is declared that the Rand will have to take a back seat.

Read the Classified Advertising.

JAMES T. TUTTLE
Optician.
Washington C. H., Ohio.
133 E. Court St

PLACE ORDERS AT ONCE

FOR

WILLIAMS and Clark's FERTILIZERS

if you want them delivered at your nearest station. After 20 years of testing there are NO FERTILIZERS ON THE MARKET that have MADE GOOD IN CROP RESULTS LIKE

THE ACORN

and other brands of Williams & Clark's goods. Their fine condition for drilling means much labor saved the farmer.

Florence S. Ustick, Sales Agt.

Goods In Stock at C. F. Bonham's, W. Court St.

Stupendous Agricultural Displays at State Fair Depicting Wealth of Buckeye Dirt

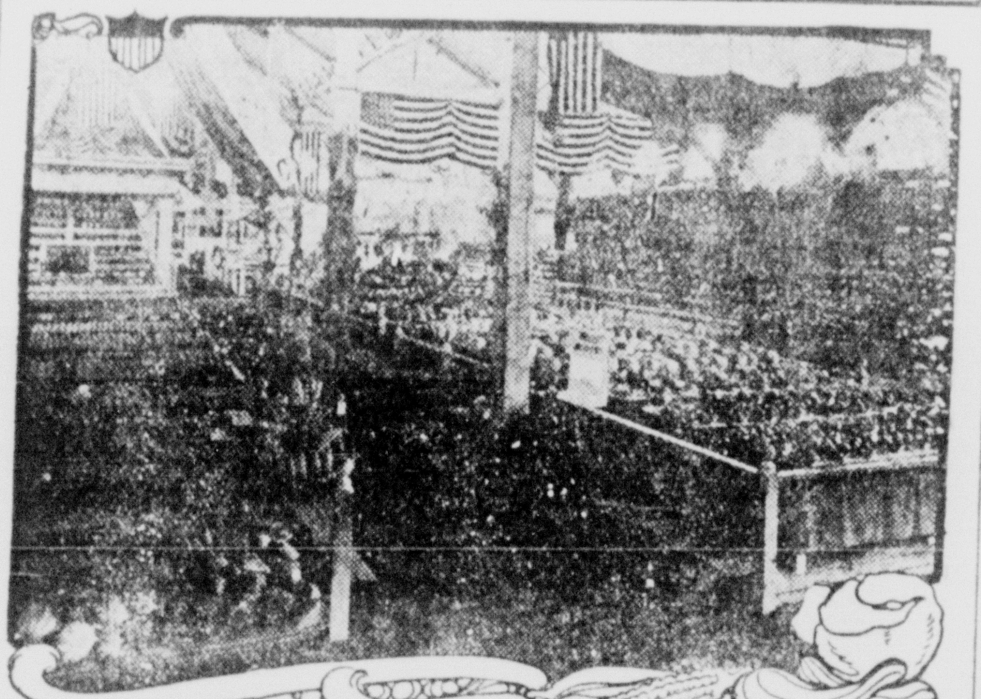

AGRICULTURAL DISPLAYS form a prominent part of the Ohio State Fair. One mammoth building is devoted to these exhibits. The wealth of Buckeye dirt is truly depicted—$5,000 in premiums are offered in the agricultural department. Practically every county in the state will be represented in the displays. Another leading feature is the exhibit of Ohio's horticultural products. These displays are housed in a building adjoining the structure devoted to agriculture. Good wages may be made by closely inspecting the exhibits in these two structures. Many lessons are to be learned in more intensive farming.

The coming Ohio State Fair will be held in Columbus, Sept. 1, 2, 3, 4 and 5. The Exposition will be open both day and night. In addition to its educational influences, the management has provided an elaborate amusement program. It includes circus acts, band concerts and harness racing. Each night will be presented Pain's "Last Days of Pompeii," and a stupendous display of fireworks. The Exposition this year will be a record-breaker in all respects. Monday, Sept. 1, has been designated as Women's Free Day. The Exposition will open complete promptly at 8 a. m. on that date.

NOW PICKING SUCCESSOR

TO SUCCEED HUERTA

General Trevino May Be the Next Ruler of Mexico.

Los Angeles, Cal., Aug. 20.—General Geronimo Trevino, who has served Mexico for many years, though never in political office, may be the next provisional president of Mexico, in the opinion of prominent Mexicans in Los Angeles. He is on his way to Mexico City, having been secretly summoned by President Huerta. Before leaving here General Trevino said: "Even President Huerta should step down from the presidential chair if necessary to restore peace in Mexico." It is believed here that Huerta, realizing that the Wilson administration will accomplish his overthrow, has sent for General Trevino to turn over to him the provisional presidency.

THE BEST INK.

Is what you want. We sell Carter's for the family and office. See our window display. Rodecker's News Stand.

Buy or sell through the Want Ads.

"SETH" WILL BE FIFTH

New York, Aug. 20.—The announcement was made by the four arbitrators representing the eastern railroads and the employes respectively on the arbitration board, which will pass on the demands of the trainmen and conductors, that Seth Low, president of the National Civic Federation, has been appointed as the fifth arbitrator on the board and has consented to serve.

DON'T NURSE CORNS TRY THIS REMEDY.

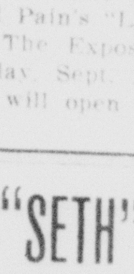

You can't be disappointed with Putnam's Corn Extractor; it is not only the oldest Corn Doctor, but as thousands know, it is the best. Putnam's Extractor is not a greasy salve that runs all over the foot and inflames it, —no, Putnam's is made to go right at corns—to root them out for all time to come. You can remove your corn quickly with a 25c bottle, sold and recommended by druggists and Blackmer & Tanquary. Adv

TO LOAN—$200, $500, $700 $1,000 $1,500, $2,000 to loan.

FRANK M. FULLERTON

Talk Gets Harry Thaw Into Tolls of the Law

(Continued from Page One.)

fered a large sum of money to take him further into the Canadian woods but the driver refused. Sheriff Kelsey informed the police of his knowledge of the strangers and requested that they be arrested at once. An attorney named Berregg swore out the warrant, which was served on Thaw much to his astonishment.

The men who accompanied Thaw whose names are said to be Frank Brigan and Dr. M. Diss, were with Thaw when arrested. They are missing.

Sheriff Kelsey has laid claim to the $500 reward offered by the superintendent of the asylum Thaw escaped from. There is another reward of $50 and Kelsey will also claim that.

No thoughtful person uses liquid blue. It's a pinch of blue in a large bottle of water. Ask for Red Cross Ball Blue.

INSURANCE

PROTECTS THE BUCKEYE STATE BUILDING AND LOAN COMPANY, RANKIN BUILDING, 28 W. GAY STREET, COLUMBUS, O.

FIFTH. Burglar and Highwayman. We carry insurance to protect against loss by burglars or highwaymen. We endeavor to be careful and conservative and to safeguard by insurance in every way. Five per cent paid on time deposits. Assets $6,500,000, all loaned on first mortgage on homes and farms, the safest of all mortgage loans. Write or call for booklets.

DAILY TIME TABLE

BALTIMORE & OHIO

GOING WEST NO.	Cincinnati	GOING EAST NO.	Columbus
105	5:07 A M*	102	5:07 A M
101	8:23 A M†	104	10:36 A M
103	3:32 P M*	108	4:35 P M
107	6:14 P M*	106	11:06 P M

PENNSYLVANIA LINES

GOING WEST NO.	Cincinnati	GOING EAST NO.	Zanesville
21	9:00 A. M.†	6	9:45 A. M.
19	3:35 P. M.†	34	5:58 P. M.
	Cincinnati		Lancaster
Sdy	7:35 A. M.§	Sdy	8:52 P. M.

CINCINNATI, HAMILTON & DAYTON

GOING NORTH NO.	Dayton	GOING SOUTH NO.	Wellston
205	7:50 A. M	202	9:36 A. M.
203	3.55 P. M.†	206	6:10 P. M.
Sdy	9:22 A. M.§	Sdy	8:45 A. M.
Sdy	8:22 P. M.§	Sdy	7:42 P. M.

DETROIT, TOLEDO & IRONTON

GOING NORTH NO	Springfield	GOING SOUTH NO	Greenfield
2	7:53 AM†	5	9:50 AM
6	2:52 PM*	1	8:00 PM

*Daily. †Daily except Sunday.

NOTICE!

We, the undersigned, agree to close our business places on Wednesday and Thursday afternoons of this Fair week:

JAS. H. ANDERSON — H. G. FLEE
S. S. COCKERILL & SON — T. P. SITES
PHIL E. ROTHROCK — HARRY R. ROWE
D. H. BARCHET — N. S. BARNETT & SON
M. C. ORTMAN — SETH E. PARRETT
J. W. ANDERSON

The Candy Delicious Is Liggett's

Liggett's Candy represents perfection in candy making. When you buy a box of Liggett's Candy you know that you are getting the best and that you are affording the greatest pleasure and delight to the recipient. By all means get some of this fresh, pure candy. It always pleases, and whether you buy it for yourself or give it away you are doing yourself full justice.

One Pound 80c. One-half Pound 40c
Fenway's Candy 60c pound. 30c one-half Pound

Blackmer & Tanquary Druggists
THE REXALL STORE

BUTTER KRUST BREAD

Ours is the genuine. Fermented with malted milk and salt. Does not have that "yeasty" smell.

5 Cents at all Groceries

Sauer's Bakery